"The FIRST with the LATEST" — United Press Service — NRA

People's Paper For All Orange County

Santa Ana Daily Evening Register

FINAL EDITION

VOL. XXIX, NO. 274 — Leading [illegible] Orange Co., pop. 120,000; Santa Ana pop. [illegible] Established 1905; "Blade" merger, 1918. — SANTA ANA, CALIFORNIA, MONDAY, OCTOBER 15, 1934 — 14 PAGES — 3c Per Copy. 65c Per Month

HAUPTMANN FIGHTS EXTRADITION

U. S. Supreme Court Upholds Airmail Cancellations

REFUSES TO HEAR APPEAL OF COMPANY

Transcontinental and TWA Attack on Farley's Act Is Ignored by Jurists

BACKS LOWER COURT

Action is Brought Immediately After Cancellation of Contracts

WASHINGTON, Oct. 15.—(UP)—Transcontinental and Western Air, Inc., today was refused supreme court consideration of its appeal attacking Postmaster General James A. Farley's cancellation of air mail contracts.

The company appealed from the southern district of New York federal court ruling which refused to enjoin the cancellation order.

The Transcontinental's action was brought immediately after the cancellation order and sought to enjoin Farley from breaking the contracts.

Filed in New York, one of the terminals of the company's transcontinental lines, the suit charged that Farley's order nullified contracts beyond his authority. Judge John C. Knox, before whom the issue was raised, dismissed the suit holding it was substantially against the United States and could not be maintained.

This decision was reviewed by the second circuit court of appeals which held the suit should have been dismissed for lack of jurisdiction. Both rulings, the company contends, are contrary to previous rulings of the supreme court.

Its briefs contained a bitter attack on the policies which led to cancellation saying the private citizen, as governmental functions increase, "has a right to know where he stands...whether he is helpless as solemn agreements are brushed aside by an impatient official."

The company's investment of $8,000,000 actual and contracted and additional millions of goodwill, it was charged, were jeopardized by the cancellation.

NEW BATTLE OVER BONUS PREDICTED

MIAMI, Fla., Oct. 15.—(UP)—American Legion leaders today predicted another battle over the soldiers' bonus at the 17th national convention.

Commander Edward A. Hayes, who arrived yesterday, said he expected the controversial measure to reach the convention floor next Tuesday or Wednesday. The convention opens Sunday.

The Legion chief said the floor would be open to every delegate who wants to be heard on the question of adjusted compensation certificates. "There will be no steam-roller for or against the bonus," he added.

Hayes said he had been informed that President Roosevelt would not appear before the convention as he did last year in Chicago, to request the Legion to defeat a resolution calling for immediate payment of the bonus.

AUSTRIAN PUTSCH PLOT IS UNCOVERED

VIENNA, Oct. 15.—(UP)—The government, after intercepting a message allegedly revealing plans for a communist putsch tonight, ordered police and heimwehr guards armed throughout the city.

Machine guns were mounted at entrances to public buildings, at the railroad depots and other strategic points.

It was not known in what quarter the pusch was planned.

Rumors of a putsch have been current for several days. It was understood the coup was planned for the period between October 15 and 17.

Whether this meant today, or October 15 by the Russian calendar, which corresponds to October 28, was not known.

DIES IN PARIS

Raymond Poincare, former president of France, who died early this morning following several years of illness.

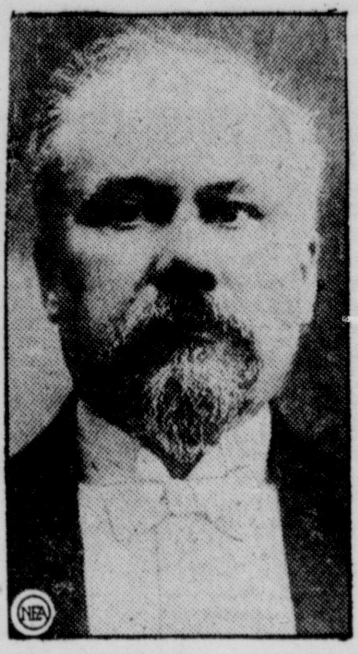

HAIGHT GIVES CONDITION FOR QUITTING RACE

Says He'll Drop Out Only If He Can't Prove His Merriam Charges

LOS ANGELES, Oct. 15.—Declaring he would cease his gubernatorial campaign should it be shown that his charges against Gov. Frank Merriam of using his office as a means of securing campaign funds are unfounded, Raymond L. Haight, Progressive standard bearer, today offered to submit his proof to any impartial tribunal as a board of review.

I am in this fight to a finish and to win, everyone in California muct appreciate the certainty with which I speak. If such a body finds that my charges were not justified by the facts I am willing to cease my fight to give California back to the people," stated Haight.

The ex-state corporation had several pointed things to say about Governor Merriam's radio address of last Thursday night.

"Integrity of purpose is the crowning issue of this campaign. Mr. Merriam cannot hope to befog this issue by vituperation and bitter attack upon personalities. In my opinion any man who would allow his supporters to use his order calling out state troopers as a means of collecting campaign funds from those interested in the shipping business (crux of the controversy) is not entitled to be elected to the high office of Governor," esserted the dynamic candidate.

"Mr. Merriam has not denied and cannot deny those charges. His promises to seek advice on the unemployment situation means nothing. He has already called a special session of the legislature and action taken there shows he has no program to help the people of this state.," further declared Haight.

The Progressive candidate takes to the air again Monday night, 6:45 p. m., over a statewide network of the Columbia-Don Lee System.

"People only throw away their vote for something or somebody they do not want." This statement was made by Haight, in urging people to vote according to their convictions in the Literary Digest Poll. He made it plain that this poll would serve a real purpose if those participating would vote according to principles and not bow to expediency.

BISHOP MEISER IS FREED AT MUNICH

MUNICH, Bavaria, Oct. 15.—(UP)—Bishop Hans Meiser, storm center of the Bavarian controversy within the German Christian church, was released today from detention.

The police guard, which had held Meiser and his councillors in the Episcopal palace, was lifted and Meiser returned home, where he received his friends.

EL MODENA MEXICAN KILLED IN AUTO ACCIDENT AT ORANA

POINCARE DIES DURING NIGHT IN PARIS HOME

War Time President and "Savior of the Franc" Passes Suddenly

PARIS, Oct. 15.—(UP)—Raymond Poincare, France's war-time president, died today.

He had been ill since he resigned from his third tenure of office as premier in 1929, but death came swiftly. It was announced yesterday that he was slightly ill. Last night he slept fitfully, became worse around midnight and died at 4 a. m. today.

The death of Poincare, called the savior of the franc for his stabilization of the currency when he was called to the prime ministry for the third time in 1926, deprived France of a second great statesman within a week.

Louis Barthou, foreign minister, who was assassinated at Marseilles with King Alexander, was buried Saturday.

Poincare served his country for more than 50 of his 74 years. He entered the chamber of deputies, already prominent as an editor, in 1887 and from then on was a central figure in politics.

In 1929, honored and in even higher esteem than when he was president, he was forced to resign as premier because of illness.

He returned to Paris in September after spending the summer at Sampigny. He seemed greatly improved, and resumed work on his long awaited political autobiography, in which he had reached the early post-war stage. This book was expected to cause a world sensation.

Not Expected

His death was not expected. His wife was the only member of the family at his bedside, though several of his political collaborators were there.

Premier Gaston Doumergue at once began plans for a national funeral for one of France's greatest modern statesmen. Poincare's wife wants him buried at Nubecourt, and hence it was not expected that an effort would be made to bury him along with other great Frenchmen in the Pantheon.

Poincare was loved by few but respected by all Frenchmen, not the least by the many enemies he made in politics, of whom one

(Continued on Page 2)

HUGH JOHNSON ENDS SERVICE WITH NRA

WASHINGTON, Oct. 15.—(UP)—Gen. Hugh S. Johnson today leaves the national stage of public affairs where for 18 months he has been in or near the New Deal spotlight.

In the wings, he will await a call to give President Roosevelt and congress an account of his accomplishments as administrator of NRA.

Johnson greeted the day of his resignation from a hospital cot which he will leave in a day or two to rest at the North Carolina estate of Bernard Baruch, New York capitalist and Johnson's former business associate.

SUPREME COURT TO HEAR CALIF. APPEAL

WASHINGTON, Oct. 15.—(UP)—The supreme court today decided to hear arguments in an appeal brought by the American Securities company attacking validity of the California Acquisition and Improvement District Act of 1925 which was upheld by California's supreme court.

The action was brought against the city council and the board of supervisors of San Diego county. An application for review of another case involving the validity of the same act has been filed with the court by property owners in West Hollywood.

"Blind" Dates Arranged by Bruin Editor

LOS ANGELES, Oct. 15.—(UP)—The Daily Bruin, University of California at Los Angeles student newspaper, was doing a land office business today, arranging "blind dates" for the University of California football game at Berkeley next Saturday.

An enterprising "promotion" editor set up a date bureau at which unattached coeds and male students left "reservations" for dates which will be filled at Berkeley, where a similar bureau presumably has been established.

The editor is not expected to be at his desk next Monday.

MASS SUICIDE IS THREATENED BY STRIKERS

Twelve Hundred Miners in Hungary Refuse to Quit Mines; Seek Raise

FUNFKIRCHEN, Hungary, Oct. 15.—(UP)—Twelve hundred hunger-striking miners, bent on mass suicide, held themselves in the depths of the Pecz mine today while their women pleaded with troops at the pithead to be allowed to descend and die with them.

Soldiers with bayonets and machine guns held back the wives, mothers, sisters and sweethearts of the miners, who struggled futilely, shouting:

"Let us go down into the pit to die with our men."

The miners, demanding a wage increase to $3.50 per week, threatened to cut off the ventilating fans and asphyxiate themselves, or stop the pumps and drown. Fifty of them were reported seriously ill in the depths. Forty-five had been brought up, ill from gas fumes.

Men Restrained

Thirty-two hundred miners on the surface went on sympathy strike.

Five emissaries of the Social Democrat party descended to try to persuade the strikers to compromise. They were held prisoners. Representatives of 20,000 to 30,000 miners of the Salgotarjan district voted for a sympathy strike in two days if the Funfkirchen district is not settled.

By mid-afternoon the situation looked desperate. The miners, who had been communicating with the surface by telephone and signal, announced they would answer no further messages until informed their wages have been increased.

The message said:

Send Up Message

"We will not leave the shafts or answer further messages until in-

(Continued on Page 2)

HOPES REVIVED FOR SAFETY OF SOCIETY BELLE

Word Expected from Kidnaper as "Zero Hour" Reported Near

LOUISVILLE, Ky., Oct. 15.—(UP)—Hopes for the safety of Mrs. Alice Stoll, kidnaped society beauty, were revived today as the "zero hour" for word from her abductor approached.

George Stoll, brother of the 30-year-old millionaire Berry V. Stoll, husband of the victim, appeared more hopeful when he talked with reporters today than at any time since the young wife was taken from a sick bed last Wednesday, beaten and carried away.

He spoke eagerly of the approaching "zero hour," which will be reached at 4:20 p. m. today. At that time the 5-day period mentioned in the ransom note will have elapsed.

Harold L. Nathan, in charge of the force of federal agents searching the Kentucky hills and byways, spoke of "when she is returned,"

The restored spirits of the Stoll family and authorities, contrasted with their despair of yesterday, gave rise to reports that a new contact had been established with the kidnaper.

Since the kidnaping of the 26-year-old woman from her colonial brick home on exclusive Lime Kiln road daily radio broadcasts have been made by Stoll to assure the kidnaper that all demands of the $50,000 ransom note had been complied with.

There were no radio broadcasts yesterday and today, indicating perhaps the kidnaper has replied to earlier appeals.

The original ransom note, a typewritten message left behind in the Stoll home last Wednesday said the kidnaper would contact Mrs. Stoll's husband within five days.

NOTED CLOWN DIES IN OLD MEN'S HOME

CINCINNATI, O., Oct. 15.—(UP)—Charles R. Reed fell under the mantle of Dan Rice, famous circus clown, 70 years ago and thereby was singled out for a career as a tumbler, acrobat and bareback rider that emblazoned his name on many a circus poster during the mauve decade.

Reed died today at Altenheim, oldest resident of an old men's home which he entered in 1920. Reed was 92.

The aged trouper had starred with Forepaugh's, Barnum's, Sells Brothers, Thayer Brothers and Ringling Brothers circuses. Among survivors are Mrs. Temple Bonrke, Honolulu; Margaret Reed, Czechoslovakia; Mrs. Blanche Thornhill, Venice Cal., daughters; a son, France Reed, Shanghai and a brother, H. R. Reed, postmaster at Steam Corner, Ind.

70-Year Old Cyclist Run Down Today

Driver of Milk Truck Unable to See Man Due to Dim Light

AN ELDERLY El Modena Mexican was killed early today and seven persons were hurt as the result of automobile accidents in Orange county over the weekend.

The death of G. Macias, 70, of El Modena, was the forty-sixth autocide in the county this year, as compared to 40 at this time last year. Macias, riding a bicycle on West Chapman boulevard a short distance west of Orana, was instantly killed at 5:15 a. m. today by a milk truck driven by Willard Gailey, 18, living at Hospital road and Chapman avenue.

46

Both the milk truck and bicycle were proceeding west at the time of the accident. It is believed that Gailey failed to see the Mexican in the dim light just before dawn. The body of Macias was removed to the Shannon funeral home in Orange, where an inquest will be scheduled later by Coroner Earl Abbey.

A hit and run driver caused a wreck on the Coast boulevard west of Newport road at 8:15 o'clock last night, causing injury to four persons. It was reported that the unknown driver sideswiped the car of Lola Stanley, 41, Long Beach, and caused it to collide with a car driven by Howard Tryon, 30, Long Beach. Those hurt were Tryon, Ella Barre, 35, Long Beach and Gloria Barre, 8 and Ernest Barre, 10.

Two persons received injuries yesterday afternoon when cars driven by Charles N. Stiles of San Bernardino and Herman C. Orth of Los Angeles collided at Thalia and Lincoln streets in Anaheim. Those hurt were Virgil Stiles, 500 East Chartress street, Anaheim, brother of the driver and Miss Marjorie Owens, of San Bernardino.

When cars driven by L. H. Millford, 30, Long Beach and Clara A. Gill, of Westminster, collided on Ocean avenue near Huntington avenue in Garden Grove last night, Mrs. Anna M. Millford of Long Beach was hurt.

U. S. SUPERVISING STOCK EXCHANGES

WASHINGTON, Oct. 15.—(UP)—The federal government today formally assumed supervision of the nation's stock exchanges.

All regulations in the securities exchange act went into effect under the administration of the securities and exchange commission.

Numerous regulations, which were postponed from Oct. 1 until today to permit brokers and dealers to transact their business with a minimum of disruption, now are operative.

Most important, from a financial viewpoint, of the new measure, was the fixing of margin requirements on a sliding scale from 25 to 45 per cent of market prices for securities.

The requirements were fixed by the federal reserve board for Oct. 1, but had been suspended until today.

CHARLES COBB DIES

PASADENA, Cal., Oct. 15.—(UP)—Charles Cobb, 37, president of the Pasadena Tournament of Roses association, sponsor of the annual New Year's day intersectional football game, died yesterday after a four-month illness. Cobb, a native of Nevada, was local passenger agent of the Santa Fe railroad. His widow, a son and daughter survive.

BERKELEY SCIENTIST MOVES TO TRY "DOG REVIVAL" PLAN ON EXECUTED HUMAN BEINGS

BERKELEY, Calif., Oct. 15.—(UP)—Dr. Robert Cornish, young Berkeley scientist, today moved to try his famous "dog revival" methods upon human beings who are executed by lethal gas at state prisons in Arizona, Colorado and Nevada.

"Experiments in my laboratory at the University of California, with which I was formerly connected, have confirmed and amplified the 30-year-old experiments of Dr. George Crile, which indicated that it is readily possible to restore life to dead animals," Dr. Cornish said in a letter to the governors of the three states.

The scientist, in asking permission to experiment with executed prisoners, said: "To properly perfect the process so it might become of service to humanity it is desirable to test some of the methods on human beings."

Dr. Cornish, under his plan, would reclaim the bodies of gas victims as soon as their hearts stopped and the state penalty had been exacted according to law. Then the scientist would apply the injections of serum and "teeter board" methods of resuscitation by which he raised from the dead a terrier called "Lazarus" last April.

Dr. Cornish said he believed condemned men might be willing to experiment at return to life. He said it was his plan that the revived convicts go free , but, he added, "The prisoner himself might not object to spending the remainder of his second life in prison if life were restored to him."

LIFE IN PERIL

As relatives wait in growing dread, Mrs. Alice Stoll, below, wife of a wealthy Louisville oil man, is held prisoner for $50,000 ransom by a kidnaper.

CAPONE LOSES HIS APPEAL TO HIGH TRIBUNAL

Deaf Ear Turned to Habeas Corpus Battle by Supreme Court

WASHINGTON, Oct. 15.—(UP)—Al Capone today lost probably his last plea for liberty from the federal penitentiary where he is serving 10 years of the 11 years of sentence imposed on him in Chicago for failing to pay his income taxes.

The supreme court, to which the premier of Chicago gangdom carried his fight for release, turned a deaf ear to his habeas corpus fight, which was begun while he was still in Atlanta penitentiary and which he lost in two lower courts. Capone was recently transferred to Alcatraz prison in San Francisco bay.

Except for a petition for rehearing, a generally futile gesture, the ruling closed any possible avenue which Capone has left to gain his release until he becomes eligible for parole.

The plea which Capone presented to the court today is based on a legal technicality involving the statute of limitations as applied to income tax cases.

In ordinary federal offenses the perpetrator may not be indicted more than three years after the alleged crime. In cases of fraud on the government, however, the statute has been extended to six years.

Teh alleged offenses which sent Capone behind the bars of the federal penitentiary grew out of his failure to file an income tax return for the years 1925, 1926 and 1927. The government claimed that because he failed to make a full income tax return for those years Capone had defrauded the government, and the six-year limit on

(Continued on Page 2)

THREE DROWNED IN WAVE AT HONOLULU

HONOLULU, T. H. Oct. 15.—(UP)—Searchers today abandoned hope of recovering the bodies of Lt. John W. Stribling and Lt. William F. Stevenson, 29, who, with Mrs. Stribling, were carried to their deaths by a huge wave here.

Only Mrs. Stevenson escaped in the accident which occurred while the four were fishing from a reef. Despite serious injuries she alone of the quartet managed to swim to safety.

Mrs. Stribling's body was recovered yesterday but that of the two army officers, graduates of the United States military academy with the class of 1929, were carried out to sea by the wave.

Stribling, whose home was in Florence, Ala., was attached to the air corps at Wheeler field, Stevenson, a resident of Winnsboro, S. C., was an officer of the 19th infantry at Schofield barracks.

SUSPECT IS GRILLED IN HIGH COURT

Swears He was With Wife in Bronx on Night of Lindy Baby Kidnaping

WIFE ALSO TESTIFIES

Declares Hauptmann Called for Her and Took Her Home from Work Mar. 1

BULLETIN

NEW YORK, Oct. 15.—(UP)—Bruno Richard Hauptmann denied from the witness stand today that he kidnaped and murdered the infant son of Col. and Mrs. Charles A. Lindbergh.

His thin, pale face drawn in tense lines and his chin sharply raised, Hauptmann snapped out a resounding "No" in answer to a question—framed as an accusation—by New Jersey's attorney general, David T. Wilentz.

NEW YORK, Oct. 15.—(UP)—Bruno Richard Hauptmann, pale but composed, swore in supreme court today that he was with his wife in Bronx county on the night of the Lindbergh kidnaping and murder.

The suspect in the Lindbergh case, fighting extradition to New Jersey on murder charges, spoke in a thin, sometimes quavering voice when he appeared as his own star alibi witness.

His wife, Anna, a few minutes earlier rad sworn that Hauptmann took her home from the Bronx bakery, where she worked on the night of the kidnaping.

Hauptmann was called as the fourth witness.

Defense Attorney J. K. Fawcett questioned him.

Q—Do you remember your wife working in Frederiksen's store from 1929 to 1932? A—Yes.

Q—Did you take your wife to work in your car? A—Not always but very often.

Q—Did you take her home on Tuesday nights in March 1932? A—Yes.

Q—And prior to that? A—Yes.

Fawcett asked if he remembered "March 1, 1932."

"Yes," he said.

Q—What time did you take your wife to work on March second? A—About Seven. We left the house at a quarter to seven.

The prisoner sat quietly during several brief interruptions of questioning by Fawcett. Sometimes his head moved jerkily from right to left as he shifted his gaze.

Q—What kind of work do you do? A—Carpenter work.

Q—Now, Richard, how did you get these checks—from Mr. Grizzle (the employer) or from the Reliance people? (Grizzle was his employer when he worked for the Reliance company). A—I went to Grizzle's office.

Q—Here is a check signed by Kate Frederiksen. Do you recognize the signature? A—Yes.

The check was made out to Mrs. Hauptmann and bore her signature.

Q—Did you do some work for Mr. Grizzle during March 1932? A—I don't think so.

Q—During March 1932, did you go to Hotel Majestic to see if there was work? A—Yes.

Q—Did you go down before March 1?

The bench interjected:

"Answer, yes or no."

A—I can't just remember. It was late in February or early in March.

Hauptmann said he worked steadily in 1929, 1930, and 1932 as a carpenter, but not in 1932.

(Continued on Page 2)

LATE NEWS FLASHES

MANILA, P. I., Oct 16.—(Tuesday)—A typhoon struck Manila today, and it was feared that loss of life and huge property damages has been caused. High winds started at 1:30 a. m. and continued for four hours. All electric power in the city was out. Many trees were uprooted. Telephone communication was disrupted. A typhoon signal raised at 4:53 a. m. indicated the city of Manila was approximately at the center of the disturbance.

ATLANTIC CITY, N. J., Oct. 15—(UP)—A resolution endorsing birth control was introduced today in the House of Bishops of the Protestant Episcopal church by the Right Rev. Simeon Arthur Huston Bishop of Olympia, Wash.

MASS SUICIDE IS THREATENED BY STRIKERS

(Continued from Page 1)

formed we have been given an eight per cent increase in wages. We have decided to die if it is not done. It means suicide but we would rather die here of gas and lack of food than to face a slow death above, because our wages are not enough to buy bread."

Fifteen miners who entered the shaft to extinguish a supposed fire were reported to have been held prisoners, or to have joined the strikers voluntarily.

A deputation which descended into the mine yesterday in an effort to persuade the men to give up reported some were exhausted, lying motionless on the ground. Others wandered slowly through the shafts, carving slogans on the timbers such as:

"We are fasting like Gandhi... bread or death...don't be afraid."

Miners in different shafts communicated with one another by tapping.

After releasing the deputation, which was detained for two hours, the minters fastened the elevators so further delegations could not descend.

Resurfacing Job On West First Street Completed

Resurfacing of West First street between Artesia and Sullivan streets was completed Saturday afternoon by the city street department under a project to be financed by a portion of Santa Ana's revenue from the state gasoline tax.

Another gas tax project involving the installation of new drainage culverts on North Main street at Washington avenue and Tenth street, is well under way. The bottom and sides of the west half of the culvert at Washington has been poured and the concrete top will be poured tomorrow. At Tenth street, excavation work on the west half is finished and the concrete bottom of the twin culverts will be poured tomorrow.

The culverts are being constructed in sections so that traffic will not be obstructed at any time. Each of the projects will cost $1200.

POINCARE DIES DURING NIGHT IN PARIS HOME

(Continued from Page 1)

of the most implacable was the late Georges Clemenceau, "The Tiger," who was premier during the war while Poincare was president.

Poincare, though he was called the Lion of Lorraine, was known as a man of deliberation and method.

He was premier for the first time in 1912 and 1913, during the critical years just before the war. He was his own foreign minister, and in addition to maintaining the closest of relations with Great Britain he did all he could to forward friendship and close collaboration with Czarist Russia, the third member of the Triple Entente which was opposed to the German-Austrian-Italian triple alliance.

Elected President

In 1913 he was elected president for the term expiring in 1920. He was one of the men who saw war on the way, and he did everything he could to prepare France for it. He was in Russia on an official visit when Archduke Franz Ferdinand was assassinated at Serajevo in 1914, and the war was a matter of weeks.

During the war he was not on good terms with Clemenceau. During one period they did not even speak. Their enmity was made more bitter because Poincare did not like the Versailles peace treaty.

Leaving the presidency in 1920, Poincare went back to the senate. He became premier for the second time in 1922, and it was he who made the decision to march the French army into the German Ruhr when Germany refused to pay reparations promptly.

He resigned in 1924 after a left wing victory.

Poincare Called

France's currency then began to weaken, to collapse. Poincare was called in 1926. France was faced with a crisis hardly less menacing than that of war.

Disregarding every consideration but saving the currency, he stabilized the franc at its present basis of roughly one-fifth its former value. Savings were swept away; many men were ruined. Protest availed nothing. Poincare, deliberate and hard headed, was sure he had taken the only course. He won. He built for France a financial bulwark which made her the envy of almost all the world. It was because of his work that France was able to stay on a gold basis when other currencies were being inflated.

The funeral was fixed for Saturday, in order that President Albert Lebrun and several cabinet ministers could attend the funeral of King Alexander at Belgrade Thursday.

It was decided that Poincare's funeral should be one like that given President Paul Doumer, who fell victim to an assassin in 1932. The body will be placed in the Pantheon for several days, to lie in state. It will be taken to Notre Dame cathedral Sunday for requiem mass and returned to the Pantheon for the official ceremony, including a eulogy by President Doumergue.

The body will be buried at Nubecourt Sunday, with members of the government and Lorraine peasants attending.

SIX BOOKED ON DRUNK CHARGES

Six men were booked at the county jail over the week end for drunkenness, five being jailed by Santa Ana police.

Paroled Saturday after serving 111 days for vagrancy, Frank Townsley, 57, 632 North Birch street, was arrested for drunkenness less than seven hours later. He was taken in custody by Officer Harry Fink at Sixth and Ross streets and booked at 7:45 p. m. His former 180 day term would have expired on November 21.

Miguel Robles, 35, 1907 West Second street, was arrested Saturday night at Fourth and Artesia streets; Herman Hernandez, 19, R. D. 3, Box 44, Santa Ana, was arrested at Fifth and Broadway Saturday night; Charles Ramirez, 24, 604 Stafford street, was trying to flag cars on North Main street when arrested early yesterday and Tony Vasquez, 40, Delhi, was arrested at 2:40 a. m. yesterday in Delhi.

Constable George Bartley of Orange jailed Delfene Cordova, 35, of El Modena, last night for drunkenness and disturbing the peace.

LAKE NAMED HEAD OF LUMBER GROUP

FRESNO, Oct. 15.—(UP)—All officers of the California Retail Lumbermen's association were reelected Saturday at the final session of the group's annual convention.

Selection of the 1935 convention city was to be made later by the executive board. San Diego sought the meeting.

Officers who were reelected were H. A. Lake, Garden Grove, president; E. T. Robie, Auburn, vice president of the northern district; Earl Johnson, Pasadena, vice president of the southern district; Ross Blanchard, North Hollywood, treasurer, and Mrs. J. L. Hoganson, Garden Grove, secretary.

WILL ROGERS says:

SANTA MONICA, Oct. 15. (To the Editor of The Register:) There is not going to be any war in Europe now, for nobody knows just who they would fight, nations are not signed up. In the big war before, they already had their sides picked, and the war was booked long before it came off, but since that war, nations have kinder wanted to do like a lot of our moving-picture stars do, they won't sign exclusively with one company, they take a chance on what we call "free lancing," that is, waiting for the best offer. So that's what most European nations are doing, they are going to wait till war starts, then "free lance." Sit and wait for the best offer. That's what France had this King come over there for, they were trying to get an option on his services. France had Poland signed up, but there was a cancellation clause, so now Poland is "free lancing."

Yours for all the European news that's fit to print.

WILL ROGERS.

EXTRADITION BATTLE OPENED BY HAUPTMANN

(Continued from Page 1)

By referring to checks, one dated March 1, 1932, Fawcett led Hauptmann rather uncertainly through his activities on the day of the kidnaping.

"Did you go down to the Reliance company that day March 1, looking for a job?" Fawcett asked repeatedly.

There was an argument in which Fawcett and Attorney General David Wilentz of New Jersey, discussed the question.

Hauptmann finally turned to Justice Ernest E. L. Hammer, who had the query re-framed.

Hauptmann couldn't answer exactly. He said he looked for work and at 5 p. m. returned home and changed his clothes.

He then went to Frederiksen's bakery where he had supper with his wife.

Q.—What time was that? A.—Between 6 and 7 p. m.

Q.—Was Frederiksen there? A.—No. I had supper there.

Q.—Then what did you do? A.—We went home, my wife and I.

Q.—Did you sleep at home? A.—Yes.

Q.—You were there next morning? A.—Yes.

The hearing was recessed until later in the day.

Western Author Visits Old Home

Marion A. Speer, author of "Western Trails," and a resident of Huntington Beach, spent several days recently in Silverton, Colo., and vicinity, his first trip there since leaving the engineering offices of the Silver Lake Mines 27 years ago.

According to a news item in the Silverton Standard, Speer, coming to Silverton as a young man, spent about five years in San Juan county during which time he graduated from the high school there in order to obtain proper credits to enter Colorado School of Mines at Golden. He graduated from "Mines," and spent vacations in engineering offices at the Silver Lake. Later he started writing Western stories.

Speer was accompanied to Silverton by W. L. Weiss, of Santa Ana.

Hunter Leach for Constable—ad.

LEGISLATURE'S 'INSIDE STORY' TO BE RELATED

"The Inside Story of the Legislature" will be the theme of Assemblyman John McCarthy of Los Angeles at the Temple Theater at 7:45 p. m. tomorrow.

McCarthy, who is now assemblyman from a Los Angeles county district and candidates for reelection, this time as a Democratic candidate in support of the Epic program, is making his only talk outside of his own district, at the special request of Manager Harry Gerhart and Herbert F. Kenny, assembly candidate.

"McCarthy comes prepared to give something of the background of the bills, of the personnel of the lobbies, of the corporations of institutions maintaining lobbies, and of the assemblymen who were influenced by lobbyists," Gerhart said.

"We usually think of bills being presented and urged and voted on by members of the legislature who either have a personal interest in these measures or at any rate believe they are for the public good. But the story which Assemblyman McCarthy tells is quite different.

It is said by him—and he gives names and circumstances—that many bills are prepared by lawyers who are in the employ of corporations, and that members of the assembly are induced in various ways to cast their votes for these measures."

Mr. Gerhart expects also to have another speaker on the same program who will add to the information to be offered by McCarthy.

TWO NEW STAMPS RECEIVED AT P. O.

Receipt of two new stamps, ending the series of National Park stamps, was announced today by Postmaster Terry Stephenson.

The local postoffice received the Smoky Mountain 10-cent stamps and the Arcadia Park seven-cent stamps. The one, two, three and five-cent stamps have been sold out, but there still are plenty of four, six, eight and nine-cent memorial stamps, in addition to the new ones, Stephenson said.

Demonstration of Citrus Cultivation Methods Scheduled

Specialists from the University of California will demonstrate equipment used in performing the necessary citrus cultivation operations at a minimum of expense next Thursday, October 18, it was announced today by W. M. Cory, assistant farm advisor.

The demonstration will be held at Richard Haster's place on Lampson street, corner of West street, Garden Grove, at 1:30 p.m. next Thursday.

Discussion on soil management in its relation to tree vigor and adjustment of tillage equipment will be given by Warren Schoolover, citrus extension specialist, and J. P. Fairbank, agricultural engineer.

RESERVES TO MEET

FULLERTON, Oct. 15.—The combined Girl Reserve clubs of the Fullerton union high school will join in a dinner meeting at 5:30 p.m. Wednesday. Presidents of the groups are planning special program features.

AUTHOR SPEAKS

Steven Chalmers, noted author of Laguna Beach, will speak over KREG at 6:45 tonight in behalf of the candidacy of B. Z. McKinney for the office of district attorney. —Adv.

START FINAL EFFORT FOR SCOUT FUND

With 74 business men meeting today noon for their final instruction meeting, more than 200 men and women in Santa Ana and Tustin are engaged in bringing the "Crusade for Understanding and Support" of the Boy Scouts of America movement to a close this week. All workers will meet tomorrow noon at La Casa Trabuco cafe for the first report luncheon at which time Crusaders will make reports of their progress.

Under the general chairmanship of William Jerome, leaders in the business divisions who met today included Colonels Plummer Bruns and Jules Markel, Majors H. E. Holmes, E. G. Warner, Carlyle Dennis, E. A. Davidson, Theo Jesse, E. B. Sharpley, Ray Adkinson and Walter Swanberger.

"Wear your white knot," General Campaign Crairman W. H. Spurgeon jr. told the workers today, "indicating that you are taking an active interest in the boys of this community. The Boy Scout movement is a local program administered by local men and the money being raised is to render service to the volunteer leaders who serve as Scoutmasters and assistants of the 25 groups of boys meeting in this community."

Spurgeon stressed the vital importance of character building activities for youth at this time, stating 'we as citizens in this community are face to face at this time, with the issue as to whether or not we actually are interested in having our community known as one that provides for its youth activity which will keep them from becoming itinerants delinquents or radicals. A place where balanced citizenship training and experiences stands out as one of our largest community achievements."

CAPONE LOSES HIS APPEAL TO HIGH TRIBUNAL

(Continued from Page 1)

prosecution applied.

At the trial Capone's attorneys claimed the three-year statute governed the case, and Judge Wilkerson upheld this contention.

The lawyers failed to raise this question in their appeal briefs so that it was not considered by the supreme court when it refused to review the Capone conviction earlier. Shortly afterward the court ruled in another case that the three-year statute prevailed in circumstances paralleling Capone's prosecution.

Once in Atlanta Capone sought to overcome the error by bringing the present habeas corpus proceedings. The district court ruled against him, as did the fifth circuit court of appeals.

Around the World for $39.95

PHILCO

Now Offers You a Radio That Will Bring World Broadcasts Directly to Your Easy Chair

Beautiful Modern Cabinet. Receives Both American and Foreign Stations

Pay Only $1.00 a Week

Pay Only 75c a Week

Real performance. Handsome new 1935 Baby Grand Cabinet. Glorious tone.

Pay Only $1.00 a Week

Here is the grandest Radio value of all time. Beautiful, compact cabinet. American and Foreign Reception. Glorious tone.

Pay Only 75c a Week

Handsome, new cabinet. Compact but powerful.

PHILCO WORLD-WAVE LOWBOY

Beautiful 1935 Cabinet. American and Foreign Reception. Glorious Tone! A SPECIAL VALUE

Pay Only $5 Down and $1.00 a Week

SPECIAL NOTICE:

We Carry Our Own Contracts — No Finance Company to Deal With

TURNER'S

221 West Fourth Phone 1172

Washable Silk

BLOUSES

$1.98

Sizes 32 to 44

A Big Selection

Beautiful washable silk blouses— scores of them— all brand new, recent arrivals. Stunning, smart styles. Colorful plaids, checks, dots, etc. Sizes 32 to 44—and plenty of them—just $1.98.

ALMQUIST'S

105 W. 4th St.—Santa Ana

Listen to "AL" SIMMONS

FAMOUS AMERICAN LEAGUER

tell his SPORT SECRETS Station

KREG 6:40 P. M.

PRESENTED BY

Nunn-Bush

Ankle fashioned Oxfords ...FOR MEN

Take 5 Minutes to try on a pair of Nunn-Bush Shoes

and see and feel the difference between "Ankle Fashioned" shoes and any other shoes you've ever worn! Is it a go?

Peterson's

215 West Fourth

Horton's

Main Street at Sixth

Regular $74.50

Wedgewood

$59.50

Allowance for Your Old Stove

1. Full Insulated Oven. Even Heat—Cool Kitchen.
2. Radio Dial Oven Control. Perfect Baking.
3. Smokeless Pull-out Drawer Broiler.
4. Built-in Flue Deflector. No Stained Walls.
5. Automatic Burner Lights. No Matches.
6. Sanitary Porcelain High Burner Tray.

$1 down delivers one! Easy terms on balance

Wedgewood

REGULARLY $94.50

A limited number of these big super Wedgewoods are offered at a very special saving! Fine 1934 models, with the late features which have put Wedgewood in the lead of all gas ranges! Regularly $94.50 for $79.50. (Lamp is extra).

1. Automatic Oven Heat Control. Perfect Baking.
2. Instantaneous Burner Lighter. No Matches Needed.
3. Heavily Insulated Fuel Saving Oven. Cool Kitchen.
4. Sanitary Porcelain High Burner Tray. Easy to Clean.
5. Smokeless Roll-out Drop Front Broiler. Ball Bearings.
6. Self Supporting. Non-Tilting Oven Racks. No Spilling.
7. Porcelain Burners and Cooking Grates.
8. Choice of Ivory or green tile, or Tan tile effect.

$79.50

$1 down

HORTON'S

Main Street at Sixth

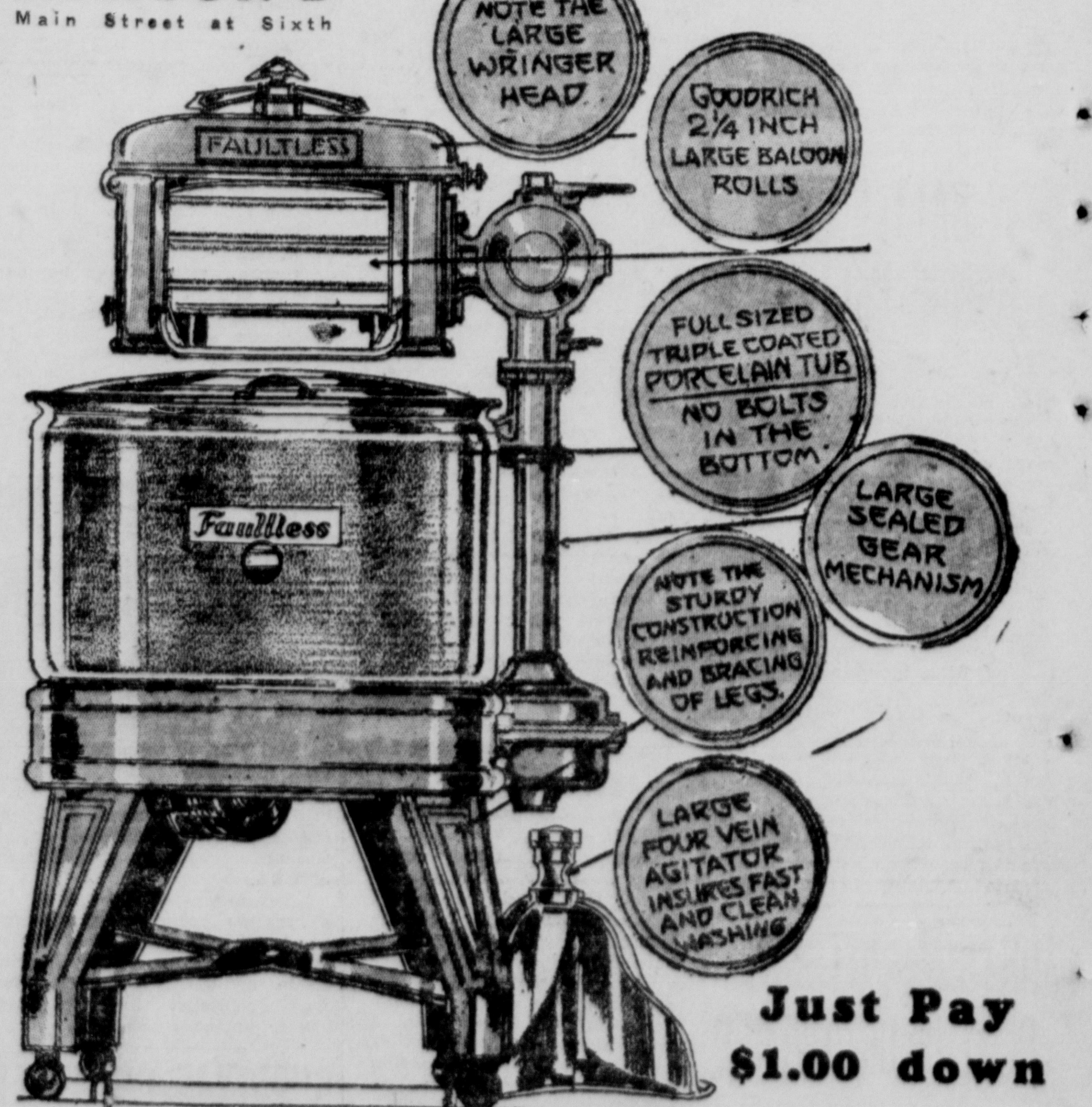

Just Pay $1.00 down

Don't delay! Come in and get one of these fine big Faultless electric washers at this special price! Note the modern features above. Compare the washer and the price! $1 delivers during this event . . . easy payments on the balance. A sensational value at $39.95.

$39.95

HORTON'S

Home Furnishers Main Street at Sixth Phone 282

Arrests Follow Liquor Party By H. S. Students

The Weather

SANTA ANA TEMPERATURES
(Courtesy First National Bank)

Today—Reading at 11 a. m.—72.
Sunday—High, 79 at 1 p. m.; low, 62 at 5 a. m.
Saturday—High, 74 at 2 p. m.; low, 60 at 5 a. m.

Los Angeles and vicinity—Fair tonight and Tuesday with some cloudiness night and morning; seasonable temperature and humidity; gentle to moderate wind, mostly northwest to southwest.

Southern California— Fair tonight and Tuesday, but cloudy tonight and early morning on the coast; continued mild; gentle to moderate west and northwest winds off shore.

San Francisco Bay Region—Fair tonight and Tuesday but with some cloudiness; continued mild; gentle to moderate west winds.

Northern California— Fair tonight and Tuesday but cloudy on the north coast and showers tonight extreme north portion; continued mild; moderate west and northwest winds off shore.

Siera Nevada — Fair tonight, becoming cloudy and unsettled; cooler tonight; fresh west and northwest winds.

Sacramento valley — Fair tonight and Tuesday, becoming overcast extreme north portion; continued mild; gentle changeable winds.

Santa Clara and San Joaquin valleys—Fair tonight and Tuesday; continued mild; gentle changeable winds.

TIDE TABLE

Oct. 15	Low	10:06 p. m.	0.1 ft.
Oct. 16	High	5:18 a. m.	4.0 ft.
	Low	10:02 a. m.	3.1 ft.
		3:36 p. m.	5.0 ft.

Notices of Intention to Marry

Lawrence Armond, 28, Los Angeles; Elizabeth Cameron, 30, Hollywood.
Harold K. Allen, 26, Gardena; Virginia M. Campbell, 22, Burbank.
Ralph W. Crew, 25, Los Angeles; Doris M. Blankenship, 19, Compton.
Neville B. Challoner, 34, El Monte; Katherin P. Stables, 27, Riverside.
Kelley E. Greenleaf, 30, Mecca; Alice M. Duncan, 24, Pasadena.
Harbert Harrington, 44, San Francisco; Deborah C. Rhodes, 46, Berkeley.
George A. Johnston, 25, Mary E. Mitchener, 25, Los Angeles.
Luther E. Kirkpatrick, 21, Caletta J. Honeycutt, 18, Los Angeles.
Richard W. Larson, 25, Ellen K. Treder, 22, Los Angeles.
Ernest Liefer, 61, Huntington Park; Olive E. Rubie, 58, Los Angeles.
Peter Martin jr., 22, Lillian Nash, 19, Los Angeles.
Nathaniel Magid, 25, Evelyn Chap, 21, Los Angeles.
Lyle W. Miller, 35, Pasadena; Jack Virginia Shafer, 21, Los Angeles.
Mortimer S. Peebles, 50, Lulu E. Lindley, 37, Long Beach.

Marriage Licenses Issued

Merrill V. Joy, 22, Leona G. Debbaut, 23, Los Alamitos.
Wayne A. McNutt, 38, Vivien H. Leak, 35, Long Beach.
Ralph M. Scruggs, 24, Cleo E. Chaney, 26, Upland.
Frank B. Anderson, 31, Marie E. Crow, 30, Long Beach.
Joe Montiel, 2?, Anaheim; Ruby Murillo, 23, Santa Ana.
John E. Wright, 27, Bellflower; Phoebe A. Heffner, 21, Strathmore.
William J. Hanneline, 53, Anne J. Runquest, 36, Inglewood.
Lawrence H. Downs, 35, Chula Vista;! Thelma V. McMullen, 26, San Diego.
Albert Garcia, 22, Carolina E. Amavisca, 20, Oceanside.
Denver A. Hyder, 21, Thelma L. Brickett, 18, Santa Ana.
James H. Smith, 26, Hollywood; Edythe H. Strickland, 26, Los Angeles.
David Kaplan, 60, Annie Koplowitz, 51, Los Angeles.
Samuel H. Henagan, 32, Eva C. Ross, 28, Long Beach.

BIRTHS

MISER—To Mr. and Mrs. Jay Miser, R. D. 1, Box 373, Anaheim, on October 14, 1934, a daughter.

HERRERA—To Mr. and Mrs. Solomon Herrera, 428 Ninety-Second street, Los Angeles, on October 14, 1934, at St. Joseph's hospital, a son.

GORMAN—To Mr. and Mrs. Harry Gorman, 213 Crest avenue, Huntington Beach, on October 14, 1934, at St. Joseph's hospital, a daughter.

Death Notices

A WORD OF COMPORT

Bend your shoulders to assist others in carrying their burdens. As you seem to add to your load, its weight will become less.

Through much of the past your strength was dissipated while walking around in circles watching yourself. As you reach out to do more for others, the unsuspected power within you will assert itself.

GILLOGLY—Mrs. Rebecca Gillogly, 71, a resident of Orange county since 1905, passed away this morning at the home of her only son, J. M. Gillogly, at Vista. Ohter survivors are one daughter, Mrs. Effie A. Nelson, of Strathmore, Calif.; 13 grandchildren, four brothers and two sisters. Funeral services are to be held Tuesday at 2 p. m. at the Gillogly funeral chapel, Orange, with Dr. J. E. Dunning, pastor of the Orange First Methodist church in charge. Interment will be made in the Fairhaven cemetery.

(Funeral Notice)

LAPUM—Funeral services for Oscar E. Lapum, husband of Pearl Lapum and brother of Mrs. Frank Conckling, will be held tomorrow at 3:30 p. m. at the Westminster Memorial park. Friends are invited.

Flowerland

Beautiful Floral Tributes
Dainty Corsages
Artistic Floral Baskets and Wedding Flowers
Downtown store 510 No. Bdwy.
Phone 845
Greenhouses 201 West Washington

"FUNERAL DIRECTORS"

"SUPERIOR SERVICE REASONABLY PRICED"
HARRELL & BROWN
Phone 1222 116 West 17th St

Melrose Abbey Mausoleum, 101 Highway, north of Co. Hosp. Reas. prices. Ph. Orange 131, S. A. 1337.

Police News

C. N. Schroth, 318 Malvern street, Fullerton had his car stolen yesterday on Birch street between Third and Fourth, he reported to police.

Ed Cuningham, 420 East Fifth street, reported the theft of his bicycle from Fourth and Birch streets Saturday afternoon to police officers.

DEALERS FACE CHARGES FOR SALE TO MINORS

Charged with making sales of liquor to minors on October 6, which preceded a liquor party of eight high school youths, Ray Stapp and George Harris, proprietors of the Independent Ice House at Fifteenth and Main streets, were arrested by police Saturday and were scheduled to appear in police court for arraignment this afternoon.

The serving of arrest warrants on the two men followed the signing of a complaint by Roger E. Robb, 316 West Nineteenth street, father of a 16-year-old girl who participated in the party and became violently ill from drinking liquor allegedly purchased at the Ice House.

Officer C. W. Wolford and Police Matron Mrs. R. R. Russick questioned the eight youths on the party to learn details of the alleged liquor sales. They were told that the group drove up to the Ice House about supper time on Saturday, October 6, with the four boys all making individual purchasers of liquor, including gin, Pisco punch, ginger ale and gin rickey, while the girls remained in the car.

The youths then drove to the home of one of the boys, whose parents were not at home, and drank part of the liquor, officers were told. One of the youths said that he broke his bottle of liquor in the sink and drove back to the Ice House with one of the girls and made another purchase of liquor, according to police reports.

While those in the party were dancing and drinking, the daughter of the complaining witness became ill, climbed from a bedroom window and drove home in the car, leaving the rest of the group without transportation, it was reported to the officers.

Robb asked police to investigate the selling of liquor to the youths, all of whom were minors. Each of the four girls were 16 years of age, while two of the boys were 18 and two 17. Most of the group are high school students in Santa Ana and Orange.

The defendants were free without bond until their arraignment today.

STUDY COURSES FOR BANK GROUP BEGIN

Annual courses in the American Institute of Banking, Orange county chapter, will be started tonight at 7 o'clock at the Frances Willard junior high school, it was announced today by Merle Hall, chapter president.

The class tonight will study correct business English. The instructor will be Miss Elba Johnson of Laguna Beach, it was announced.

Thursday night courses will be on analyzing financial statements and contemporary legislation and bank problems. The first subject will be taught by Harry Smith, manager of the Bank of America, Fullerton branch, while the latter will be taught by Homer Chaney, assistant trust officer of the First National bank in Santa Ana.

Lodge Sponsors Dance Tomorrow

Santa Ana Elks Lodge No. 794 will sponsor a public dance tomorrow night at the Elks clubhouse here, featuring Ray Ramon and his well known dance orchestra which has been engaged for the occasion, it was announced today by Harold Brown, who is in charge of arrangements for the event.

A feature of the evening will be a specialty ballroom dance number to be presented by Georgina and Henry, noted dancers who just completed a six-weeks engagement at the Biltmore Bowl in Los Angeles.

BEAUTY SPECIALS
Good All This Week
Save This Ad for Reference

Shampoo, Manicure and Dry Finger Wave or Arch. Given by Seniors .... 2 for 40c
Croquignole Waves—Guarantee—All the waves you want. Senior operators $1.50 and $1.95
French Oil Steam Wave or Luxur. Croquignole or Spiral. Given by seniors $2.50
BLEACH OR HENNA
Mar-O-Oil or Amberlion with Shampoo and Finger Wave. Given by Seniors 50c
DYES — Inecto, Rapidol or Nesteen, complete with Finger Wave or marcel. Given by Seniors... $1.50
Special also good Mon., Wed. and Fri evenings.
Learn Beauty Culture—classes now forming. Low rates.
FRENCH ACADEMY OF BEAUTY CULTURE
408 N. Main — Otis Bldg.
Phone 1049 Santa Ana

WILL SPEAK

Lawrence Dennis, below, brilliant young diplomat from Washington, D. C., will speak on the subject, "Is Capitalism Doomed?" at the Orange County Forum in the Fullerton Union High school auditorium tomorrow night at 8:15 o'clock.

SUSPECTS IN COURT TODAY ON 2 COUNTS

Facing two criminal counts, one of burglary and the other robbery, both based upon a cafe brawl in which the contents of the cash register disappeared, James McManners and James Kelsay, of Anaheim, went on trial today before a jury in Superior Judge George Scovel's court.

The two men were arrested following a disturbance September 25 in the Winking Eye cafe, operated by Grace Foley, at 426 North Grand street, Buena Park.

They became embroiled at that time with a waitress, Doris Jones, who struck McManners over the head with a bottle, inflicting a scalp wound which bled profusely.

After the melee it was discovered that $28.55 was missing from the cash drawer. However most of it was recovered, officers locating a cache of currency tucked under a corner of the building. The bills were blood spattered, it was said.

The burglary count charges the men with entering the cafe with the intent to commit theft. The robbery count accuses them of taking the money.

Attorney C. N. Mozley is defending McManners, O. A. Jacobs appearing as counsel for Kelsay. Deputy District Attorney Preston Turner is conducting the prosecution.

FIVE PRISONERS PAROLED FROM COUNTY JAIL

Five paroles were granted Saturday by the county parole board, four of which were for men in jail for violations of the liquor laws.

Frank Townsley, serving a 180 day sentence for vagrancy and drunkenness, was released after 111 days of his sentence had been served. He was arrested later the same day for drunkenness by police.

George Galloway given a 150-day sentence with 60 days suspended by Judge J. G. Mitchell on a drunkenness charge, was released after serving 20 days.

Jess Tilley served 54 days of a 90 day sentence for drunkenness imposed by Judge Fred Smith of Seal Beach.

Harry Gatgens, charged with violation of the state liquor control act in Anaheim, served 124 days of a 250 day sentence.

Serving a six months' sentence for petty theft, Glen Stafford was released after 123 days in jail.

Local Briefs

Members of the Townsend Old Age Revolving Pension plan Santa Ana club No. 1, will meet at the home of A. G. Diehl, 605 East Chestnut street, tomorrow night at 7:30 o'clock, it was announced today. The club now has 110 members, it was announced. Anyone interested was invited to attend the session.

• • •

Josephine H. Maigre, 30, of Santa Ana, and Edward C. Hodson, 34, of Huntington Park, have filed application for a marriage license in Riverside.

• • •

Members of Townsend club No. 4 will meet at the home of C. R. Waite, 1201 West Fourth street at 7:30 o'clock tonight. This district is bounded by Olive street, Bristol street, Eighth street and Myrtle street.

• • •

Changes in the gymnasium scheduled of the Y. M. C. A. classes for men were announced today by General Secretary R. C. Smedley, Monday, Wednesday and Friday afternoons from 4:45 until 6:15 o'clock will be held for volley-ball. Elmer Heidt takes Tuesday and Thursday classes at 4:45 p. m. for calisthenics, health-building exercises and volley-ball.

TALK TONIGHT OPENS SERIES OF LECTURES

Opening a series of three lectures to be given for the benefit of residents of Santa Ana and vicinity, Oliver E. Behymer, member of the Institute of Personal Economics and Human Relations, of New York City, will discuss the subject, "Science and the World We Live In" at 8 o'clock tonight in the auditorium of the Willard junior high school.

The Register is acting as host to the community and those persons in Orange county who wish to take advantage of the opportunity to hear the lectures. The meetings will not be of a political nature, but will be devoted to discussion of better business methods and more successful adjustments personally to the demands of a changing world, as well as to stimulate thought.

The subject to be discussed tonight has a definite meaning and a direct application for everyone, it was announced, inasmuch as physical science has profoundly affected the lives and habits of every human being.

Behymer, who is an interesting and fluent speaker, will explain how scientists think and how others can learn to use the scientific method in their own practical affairs.

Second of the series of lectures will be held at the same hour and place Wednesday night, when David Channing Gerard, associate of Behymer, will discuss a subject of vital importance to business men, clerks, salesmen, housewives and any persons engaged in commercial pursuits.

Gerard will talk on the subject "Salesmanship Simplified," in which he will simplify the subject of selling so that anyone serving the public can understand and get a great deal of benefit from it.

Behymer will deliver another address Friday night, closing the series.

Administration J. A. Lynch Estate

Letters of administration over the estate of the late James Albert Lynch, of Fullerton, who died October 1, are asked in a superior court petition filed by his widow, Mrs. Isabel R. R. Lynch. The petition valued the estate at "not more than $20,000."

Heirs named in the petition were Mrs. Lynch and eight sons and daughters: Herman Lynch, Fullerton; Earl Lynch, South Gate; Cecil Lynch, Elsinore; Elba Lynch, Pasadena; Flossie Bohannan, Delma Long, Lenora Bland and Mary Thomas, all of Fullerton.

Court Notes

Augustine Jaromillo, charged with battery, was given a 60-day suspended jail sentence in police court Saturday.

Charged with speeding, Rudolph Clandy paid $5 and Carlton Peterson paid $6 when they appeared in police court Saturday.

D. J. Murphy, charged with drunkenness, paid $5 of a $15 fine in police court Saturday.

Secundino Diaz, 41, 909 Logan street, who concluded a 10-day jail sentence today for drunkenness, was rebooked this morning on a bench warrant from Police Judge J. G. Mitchell.

Dr. Scholl's Zino-pads
relieve pain in ONE minute; end shoe pressure; heal tender toes; safely loosen and
REMOVE CORNS

CAMP System of Physiological Supports

Their Scientific Application will be analyzed by

Miss Hazel Stephens

(Expert from S. H. Camp and Company)

At Rankin's, Wednesday, Thursday, Friday and Saturday,

October 17 to 20

No more important progress is possible than that which alleviates human suffering and contributes to bodily comfort. Camp Physiological Supports were born of this definite need and have been scientifically developed to meet it in the most effective way possible. Miss Stephens will fit and explain the features of the model necessary for each individual case. You are cordially invited to consult her. Unlike custom made, Camp Supports are very moderately priced.

Camp Supports
Corsetry
Second Floor

Rankin's

Fourth Street and Sycamore

THEY ALL NEED ENERGY . . . SO THEY
"GET A LIFT WITH A CAMEL!"

PHARMACIST. W. A. Seaman says: "Nerves don't trouble me—and I don't ever want them to, either. I smoke a great deal in my line of work, and I stick to Camels. They never interfere with healthy nerves and just suit my taste."

BUSINESS WOMAN. Miss Eve Miller says: "Camels give me a 'lift' when my energy is low."

SCIENTIST. Russell F. Mann says: "I like the mild flavor of Camels better and better!"

FARMER. I. A. Bailey says: "I smoke a Camel, and my energy is quickly renewed."

CIRCUS AERIALIST. Antoinette Concello: "I smoke Camels. They never upset my nerves."

THE fact that smoking a Camel does produce an increase in energy has drawn people in every walk of life to Camels.

On this page you will find Camel's "energizing effect" discussed by many smokers. They emphasize the fact that Camels do give them a healthful, enjoyable lift in energy when they are tired. They speak of the pleasure they get from Camel's mild, rich taste. And over and over comes word from steady smokers that Camels never interfere with healthy nerves.

And so—in light of the experiences of other smokers, and of the scientific evidence confirming Camel's "energizing effect"—turn to Camels yourself!

Copyright, 1934, R. J. Reynolds Tobacco Company

SPORTSWOMAN PILOT. Mrs. Cecil Kenyon says: "I make it a rule to smoke Camels. They are the mildest cigarette I know. After a strenuous, tiring flight, when I feel worn out, a Camel quickly restores my energy."

CARTOONIST. Chon Day, well-known cartoonist, says: "I often work 10-11-12 hours at a stretch and am smoking Camels all the time. They help to increase my 'pep' when I feel tired or glum, and I also find that Camels never upset my nerves."

PRO FOOTBALL ACE. "Cliff" Montgomery says: "After a tiring game, or any time when I feel like it, I light up a Camel and get a swell 'lift'—soon feel 100% again. I am seldom without a Camel—they don't interfere with healthy nerves."

STEEPLECHASE RIDER. Crawford Burton says: "I'm a pretty incessant Camel smoker. Camels give me a 'lift' in energy and *always taste so good!* Camels never upset my nerves."

AIR HOSTESS. Says Miss Marian McMichael, R.N., who travels with the American Airlines: "A Camel quickly relieves any feeling of tiredness—and how good it tastes!"

EXPLORER. Capt. R. Stuart Murray, F.R.G.S., just back from Honduras: "Camels always give me a 'pick-up' in energy when I need it. And I prefer Camel's mild flavor above all others."

CHAMPION GOLFER. Tommy Armour, "Wizard of the Irons," says: "What do I think of Camels? They are my brand and have been for years. I must be sure that my nerves are healthy—that's why I prefer Camels."

CAMEL'S COSTLIER TOBACCOS NEVER GET ON YOUR NERVES!

News Of The Churches

PRODIGAL SON PARABLE TOPIC OF JACK BATES

Christianity is the only religion that appeals to prophecy for its authenticity, said Evangelist Jack Bates, preaching at the Broadway and Walnut Church of Christ Sunday morning, on the theme, "And He Arose and Came."

His sermon dealt with the story of the Prodigal Son, which he called the most touching of the many parables of Christ. He said in part:

"This statement is found in the most touching of the many parables of the Master, the story of the Prodigal Son. It is the story of a young man's search for God, and the record of his experience is so like that of our own that it goes straight to the heart; 'he went into a far country'—sin; 'he wasted his substance'—and when the mighty famine of isolation from God arose in his soul he found that only the broken husks of life awaited him and 'no man gave unto him.' This young man 'came to himself' and resolved to seek his father in humility 'And he arose and came' to be welcomed by his father with this cry, 'for this, my son, was dead and is alive; he was lost and is found.'

"E. Stanley Jones has remarked that it may be only a coincidence, yet it truly represents the spirit of the gospels that the last words of each of the four gospels put together are these: 'written' (John), 'world' (Matthew), 'recover' (Mark), 'God, (Luke). The gospels have been written that the world might recover God. They are the story, not merely of man's search for God, but of God's search for man.

"The world is largely divided into three great divisions; the unbelievers, the believing who are not Christians, and those in Christ. The New Testament is designed and adapted for all the world—to fit the needs of each group. The first four books of the gospels were written to prove that Christ is divine (Jno. 20:30, 31). In making a believer two things must be presented: 1. Something to believe. 2. Credible testimony—bringing that something to the human understanding by adequate witnesses.

"Christianity is the only religion that appeals to prophecy for its authority. In the account of Matthew alone are found seventy predictions of the prophets more or less clearly fulfilled in Jesus; where He would be born, the slaying of the Innocents (Jer. 31:15), and His death in exact detail by the Psalmist of old portrayed. Gradually the work of the gospels is accomplished, 'This is my beloved son—Hear ye Him!'

"One of the greatest arguments for the integrity of Christianity is the fact that it happened—how? Could twelve lone fishermen and men of humble station, who recently had seen their Master crucified to a Roman cross and their every hope dashed to the ground when He was laid in the tomb, stand a few days later in the very heart and center of religious opposition and convert three-thousand to the doctrine they expounded, by their own lone strength?

"With this growing faith, the individual seeks on and asks with eagerness, 'Lord, what wilt thou have me to do? In the next book containing some of the Acts of the Apostles, he finds that question answered in the words of Peter, 'Repent ye, and be baptized every one of you In the name of Jesus Christ unto the remission of your sins: and ye shall receive the gift of the Holy Spirit.'

"He finds this command variously repeated in this account of the evangelization of the Jewish and Gentile world and he gladly obeys and is born into the kingdom of God on earth. There await him in the epistles that follow instructions and advice on how to live the Christian life to best effect 'teaching him how to live soberly, and righteously and godly in this present world, looking for the blessed hope and appearing of the great God and Savior Jesus Christ.' God has provided in His book for the needs of each individual in his search for his creator. 'And He arose and came'."

PASTOR SPEAKS OF CLASSES WHO REJECT JESUS, OR WHO ACCEPT ONLY ON OWN TERMS

Using the parable of the marriage feast to illustrate his text, "Many Are Called But Few Are Chosen," the Rev. H. W. Meyer, pastor of St. Peter Lutheran church, spoke Sunday evening on the two classes of people who reject Christ, and those who answer the call to Christ but insist on coming on their own terms.

He said, in part:

"The closing words of the parable of the marriage feast are 'Many are called, but few are chosen.' In this parable it is shown that Jesus understood, that he was being rejected by those who were in authority, yet He reached out with a warning and appeal to save His people: "He came to His own and His own received Him not.'

'In the preceding chapter, Matthew records the parable of the vineyard which portrays the consequences of rejecting God's Messiah. Israel was rejecting God's Messiah and Jesus referred to Himself as the Messiah when He quoted from the Old Testament, 'The stone which the builders rejected, the same is become the head of the corner; this is the Lord's doing and is marvelous in our eyes.'

"There is a time whenman rejects and there is a time when God rejects; the parable of the marriage feast indicates that. The king giving the feast is God; the wedding is the coming to earth of God's Son, 'When the fullness of time was come, God sent forth His Son, made of a woman, made under the law.' (Gal. 4, 4). The feast itself is life and salvation through Christ; the guests who would not come were those of Israel, especially the authorities, who were rejecting Jesus of Nazereth as the Messiah of God. In His parable Jesus mentions two classes, first, those who reject because they are indifferent, too busy to investigate, to search the Scriptures to see if these things be true. That class is with us yet, sailing along on life's balmy sea, no harbor or port in view, just drifting along until something turns up. The second class was murderously hostile—'the remnant took his servants and treated them spitefully and slew them.' That class is represented today in those who not only reject Christ as their Savior, but do everything they can to win or drive a believer away from his Savior. It has reached great numbers in Russia. Both classes were called to repentance and faith, but were not chosen to eternal life because they rejected the only Begotten of God full of grace and truth.

"When the servants had gone into the highways and found guests for the wedding feast, the king came and discovered one who had not put on the proper wedding gown. 'Friend, how camest thou hither, not having a wedding garment?' And he was speechless. 'Bind him hand and foot and take him away.'

"This man represents those who are called, who come, but insist on coming on their own terms instead of on God's terms. He represents all those who would enter the kingdom by their own righteousness, while God insists that Christ's righteousness alone shall be the wedding garment. Many insist on entering the kingdom without Christ, but God and Christ insist that there is no other way. 'No man cometh unto the Father, but by me.' Many are called, hear and heed the call, but choose the wrong wedding garment, hence for them it must read: called, came, cast out. 'Many are called, but few are chosen.' 'Jesus, Thy blood and righteousness my beauty are, my glorious dress; mid flaming worlds, in these arrayed, with joy shall I lift up my head. And when the dead shall hear Thy voice, Thy banished children shall rejoice; their beauty this, their glorious dress, Jesus the Lord, our righteousness.' Many are called, but few are chosen."

Christian Science

"Are Sin, Disease, and Death Real?" was the subject of the lesson-sermon yesterday at the Santa Ana First Church of Christ, Scientist.

Among the Bible selections were the words of Jesus, from Luke: "No man, when he hath lighted a candle, putteth it in a secret place, neither under a bushel, but on a candlestick, that they which come in may see the light. The light of the body is the eye: therefore when thine eye is single, thy whole body also is full of light; but when thine eye is evil, thy body also is full of darkness. Take heed therefore that the light which is in thee be not darkness."

A correlative passage from "Science and Health with Key to the Scriptures," by Mary Baker Eddy, included the statements: "We are sometimes led to believe that darkness is as real as light; but Science affirms darkness to be only a mortal sense of the absence of light, at the coming of which darkness loses the appearance of reality. So sin and sorrow, disease and death, are the suppositional absence of life, God, and flee as phantoms of error before truth and love."

Teachers Guests At Beach Affair

LAGUNA BEACH, Oct. 15.—A reception and tea to the elementary school teachers featured the first regular meeting of the Laguna Beach grammar school P.-T. A. held at the Park Avenue school auditorium. Mrs. C. A. Watkins, president, presided over the meeting which was attended by close to 60 members of the unit. Two violin solos were offered by Miss Josephine Hills, music teacher.

Mrs. Watkins announced the following chairmen of standing committees and room mothers: Hospitality, Mrs. Myrtle Goff; membership, Mrs. Harold Stover; program, Mrs. Pauline A. Nolan; summer round-up, Mrs. Colburn; publicity, Mrs. Myrtle Flynn; and baby clinics, Mrs. H. Y. Smith. Room mothers are as follow: Kindergarten, Mrs. J. H. Bunot; first grade, Mrs. E. F. Wickman; second grade, Mrs. H. C .Davis; third grade, Mrs. F. F. Foster; fourth grade, Mrs. Donna Dent; fifth grade, Mrs. Ted Moen; sixth grade, Mrs. A. B. Collins and Mrs. R. A. Baker; seventh grade, Mrs. G. W. Brandt; eighth grade, Mrs. Carl Benson; music room, Mrs. Loretta Chilton.

MAKES WOODEN "CARTOON" ON PENSION PLAN

Showing the aims of the Townsend old age revolving pension plan, a clever cartoon constructed of wooden models is now on display at the pension headquarters at 218 West Fifth street.

The wooden "picture" was fashioned by W. J. Paul, 919 Minter street, in his spare time and includes a model airplane bearing a large bone, dog house, dog, and heavy chain, all mounted on a large board. The title of the creation is "Delivering the Poor Dog a Bone."

The trim little airplane, named "Congress," painted yellow with blue wings and red tail and propellor, has the large bone labeled "Townsend Pension Plan" hanging from the front. The small dog, representing the "U. S. Citizen" is securely chained to the miniature dog house. One of the chain links is broken nearly through to show the tremendous popularity of the pension plan.

Paul said he wanted to have a perfect citizen at the controls of the airplane so carved out a small Indian in the cockpit. The big bone is larger than the dog and chain to show the magnitude and size of the plan in overcoming the troubles of the citizens of the country.

It is expected that the models will be taken to various pension headquarters throughout the Southland after being exhibited here.

SINCLAIR BACKERS TO PRESENT PLAY

A novel presentation today was promised by Harry Gerhart, Democratic campaign manager, to playgoes who attend the staging of Upton Cinclair's comedy, "Depression Island," at the Temple theater, Wednesday night.

The comedy had its international premiere in the Shrine Auditorium, Los Angeles, before 7000 persons, the announcement said. The play is said to be famous for its story of the economic condition of today in a comedy mode, charged with wit and satire.

Presentation of the comedy is included in the "Happy Daze Review," which will be staged Wednesday and Thursday nights at the Temple theater. Vladimir Lenski, noted concert violinist, and Russell Thompson's Hawaiians are featured among the many entertainers who will be presented.

Popular prices will prevail, it was announced.

OFFICERS ELECTED BY LEGION COUNCIL

Election of officers featured the regular monthly meeting of the county Legion council Friday night in the Orange clubhouse, with Dr. P. E. Sheehan, Huntington Beach, being named commander; H. H. Peabody, La Habra, vice commander; Charles Nussbaumer, Santa Ana, treasurer, and Dr. F. E. Earel, Santa Ana, sergeant-at-arms.

Commander Sheehan announced the appointment of L. E. Mitchell, Huntington Beach, as adjutant, and the reappointment of Harian Reid, also of the beach city, as chaplain.

Eph Williams of Riverside, 21st district commander; Assemblyman Ted Craig and George Kellogg of Yorba Linda spoke in favor of the $30,000,000 veterans' bond issue on the November ballot.

Fullerton Office Opened by Group Opposing Sinclair

Dan O'Hanlan, secretary of the Orange County Democratic Central committee and also a member of the State Democratic Central committee, announced today that he had taken charge of the recently opened Fullerton headquarters in the California hotel court of the American Democracy of California, an organization pledged to the defeat of Upton Sinclair on November 6.

This completes a chain of three branch headquarters of the American Democracy of California in Orange county, where Democrats and ranchers of Orange county are fighting for the honor of the state of California.

Lions to Attend Theater Party at Walker's State

Members of the local Lions club were looking forward to three events today, the first of which is a meeting of the county council of Lion clubs tonight at Orange.

Joe Peterson, chairman of the entertainment committee, has arranged a program of entertainment for tomorrow night which will include attending the Walker State theater at 7 p. m., following which members will go to the Green Cat for refreshments and more entertainment.

Ernest Layton and members of his Toastmasters' club will be in charge of the program for the regular weekly meeting of the Lions club Thursday noon in James' cafe.

District Governor Tom Madden will be the guest of honor at the Brea club meeting Thursday night. Mayor Mike Hogue will be in charge of the program.

NEED FOR USE OF GOOD PAINT TOLD

"The wise property owner has learned it saves him money to employ a good painter and one who uses quality paint products," declared H. L. Pickett at the recent dinner meeting given by National Lead company to about 80 master painters and paint dealers of this city and vicinity. The chairman of the meeting was Ray Stauffer, manager of the host company's local branch, and the program was presented by H. L. Pickett and W. D. Herman of National Lead company, manufacturers of Dutch Boy paint products.

"But during the depression," Pickett continued, "many property owners tried to save money by buying 'cheap' paints and hiring inexperienced painters to apply them. The result was early paint failures that cost the property owners many times what they saved on the first cost of their painting jobs.

"Painters and paint dealers must use advertising and proper selling methods to convince these property owners that it pays to hire a good painter and use quality paint products."

Several painting demonstrations were given by Herman to show the adaptability of Dutch Boy paint products in producing interior decorative effects and protective coatings on exterior surfaces. The meeting closed with a general discussion of business and craftsmanship problems.

Among the painter and dealer guests were representatives from Santa Ana, Costa Mesa, Fullerton, Garden Grove, Laguna Beach, Midway City, Balboa island, Olive, Orange and Tustin.

Gets Jail Term After Neighbors' Screens Torn Off

Delfine Cordoza, of El Modena, was sentenced to the county jail by Judge A. W. Swayze this morning for a period of 30 days on a charge of disturbing the peace. Cordoza arrived home Saturday night from Escondido and was unable to find his wife.

In search for her, Cordoza is said to have torn the screens from the windows of two neighboring homes. He is said to have been armed with an ice pick during his search. Charges were brought by Al Herra, one of the neighbors whose screens was torn from his home. Cordoza was given an alternative of paying a $60 fine, which he was unable to do. Constable George Bartley was the arresting officer. According to reports, Cordoza had been drinking wine.

BONDS ISSUED

The $30,000 bonds of the Laguna high school district, representing that portion of the $75,000 issue that has been sold, were received from the printer today by County Clerk J. M. Backs, and will be delivered to the purchasers after being signed. The bonds were purchased by the Citizens Bank of Laguna Beach and Crowell, Weedon and Company, Los Angeles bond brokers.

BOOK REVIEWS SCHEDULED AT CHURCH DINNER

FULLERTON, Oct. 15.—Two new activities are being opened at the Fullerton Presbyterian church this week, one on Tuesday night when at the calendar dinner Dr. C. F. Kohlenberger will start the winter missionary series of lessons by having several books reviewed. The regular classes in missionary activity are to open Sunday, October 24.

Assemblyman Ted Craig will be the first speaker at the public affairs meeting October 18, at 7:30 p. m. This meeting was arranged by the public relations committee of the church. Meetings will be held each Thursday evening.

The Rev. Dr. James Nicol, who with 57 other workers, including Dr. Graham C. Hunter, pastor of Fullerton Presbyterian church, entered Palestine with the American Red Cross in 1918 to assist in relief work, talked at the Presbyterian church last night. Dr. Nicol is now in charge of the Presbyterian mission in Syria. He has been in that country 29 years.

He told of the work of the Presbyterian mission, how it works in hospitalization, education, publishing Bibles in native languages and in caring for mission stations.

At present there are 40 missionary workers and 40 native pastors, he said, and urged that the work be kept going by the people of America.

POSTPONE GUN CLUB INJUNCTION HEARING

Today's scheduled hearing on an injunction suit brought by the district attorney's office on behalf of the county, against the Westminster Gun clubs, to test the right of the gun clubs to pump water for duck ponds, was postponed to October 25 at 10:30 a. m., at the request of the defense.

When Superior Judge H. G. Ames called the case this morning, Attorney J. G. Pyle, of Pasadena, counsel for the gun club, requested more time for preparation of the defense. His request was granted.

New Ways to Fix Vegetables Topic At Cooking School

A demonstration showing how to dress up vegetables in an attractive manner and new ways of fixing old favorite vegetables, will be given by Margaret Stroum Lackland, director of the home service department of the Southern Counties Gas company, at the weekly cooking class tomorrow at 2 p. m. at 207 West Second street, it was announced today.

The menu to be demonstrated at the cooking class tomorrow afternoon includes egg plant souffle, sauted cucumbers, luncheon cauliflower, savory spinach loaf, summer squash and corn, orange muffins and chocolate honey bran cookies.

THREE TAKEN TO PRISON

Three men were taken north to prison Saturday by Deputy Sheriff Fred Humiston, two bound for San Quentin prison and the third to Folsom.

Those committed to San Quentin were Roy Mike, on a charge of assault with a deadly weapon, and Van Horton on two charges of a statutory offense, the sentences to run concurrently.

Ramon Rios was taken to Folsom for second degree robbery.

Colds That Hang On

Don't let them get started. Fight them quickly. Creomulsion combines 7 helps in one. Powerful but harmless. Pleasant to take. No narcotics. Your druggist is authorized to refund your money on the spot if your cough or cold is not relieved by Creomulsion. —Adv.

LABOR LEADER TO VISIT PRESIDENT

SAN FRANCISCO, Oct. 15.—(UP)—Ordered by the executive council to confer directly with President Roosevelt in protesting the NRA appointment given S. Clay Williams, tobacco man, Pres. William Green of the American Federation of Labor prepared today to leave for Washington.

Green said that he and other A. F. of L. representatives will seek an audience with Mr. Roosevelt to impress on him that the presence of the Reynolds Tobacco Co. chairman as administrative chief of the new NRA setup is "odious" to labor.

The council considered the Williams case in winding up post-convention business yesterday. No announcement was made concerning the choice of a site for the 1935 convention, for which Akron, Ohio, is an earnest bidder.

RESULT OF LAMSON DECISION DELAYED

SAN JOSE, Cal., Oct. 15.—(UP)—Santa Clara county officials today began a study of the state supreme court decision ordering a new trial for David A. Lamson to determine what course to follow in the case of the young Stanford intellectual convicted here on a charge of slaying his wife.

Three courses were open to District Attorney Fred Thomas. He may appeal to the state's highest court asking the tribunal to reconsider its decision. He may make arrangements immediately to bring Lamson to trial a second time. Or he may decide to drop the case entirely.

"No decision will be reached on whether or not a second trial will be held until we have completed the study of the court ruling," Thomas said.

NAME CHAIRMAN FOR S. C. MEET

William P. Webb of Anaheim, well-known attorney, has been selected as toastmaster for the stag banquet of the Orange County Trojan Men's club to be held Thursday night in James cafe at 7 o'clock, it was announced today by club officials.

Webb will introduce Coach Howard Jones of U. S. C., the main speaker on a varied program. Jones will be accompanied to Santa Ana by Coach Jeff Cravath, freshman coach and former Santa Ana football star, Lewis Gough, Ralph Wilcox and Larry Pritchard of the U. S. C. Alumni association, and several other Trojan guests. All football coaches in the county have been invited to attend.

A highlight of the meeting will be a complete motion picture of the Trojan-Oregon football game of last year in the Coliseum, and views of the Trojan campus.

From 75 to 100 men are expected, since club heads opened the meeting to Trojans and their friends. Those not wishing to come at 7 p.m. are welcome to hear Jones following the banquet.

MOEUR SILENT ON PHOENIX UPRISING

PHOENIX, Ariz., Oct. 15.—(UP)—Gov. B. B. Moeur declined to comment today on a public demonstration in which he, Secretary of Interior Harold Ickes and Congressman Isabella Greenway were burned in effigy by 500 angry farmers in Paradise valley, 25 miles north of here.

After the three public officials had been "hanged," the crowd dragged their "bodies" to a remote section of the valley and destroyed the stuffed figures on a funeral pyre.

The farmers were angered at Secretary Ickes rejection of an irrigation project loan which would have brought irrigation water to the valley.

CLUBS MEET TONIGHT

FULLERTON, Oct. 15.—Two meetings are scheduled tonight by Townsend Old Age Pension clubs, one of the residents of the eastern district of the city at the home of Mrs. Ida Grainger at 318 Central avenue, and one at the home of Mrs. H. G. Simmonds, at 203 West Whiting, avenue, for those in the western district of the city.

WE ARE DISTRIBUTORS OF
EL REY ROOFING
Pittsburgh Paint Store
312 No. Sycamore—Santa Ana

Fainted . . . Had to be Carried Home from Work

Here's Help for Girls Who Work

Ruth Hirsch is a typist in a railroad office in Dayton, Ohio. "Several times I fainted", she writes, "and had to be carried home. Since I took your medicine I can work right through each month. I feel well and strong now".

Women are learning by welcome experience that these little chocolate coated tablets keep them on the job *every* day. Try them. Probably you can avoid a periodic upset.

LYDIA E. PINKHAM'S TABLETS
Purse Size—50¢—All Druggists

REWARD HONEST SERVICE
Re-Elect TED CRAIG TO THE ASSEMBLY

BANNER PRODUCE

Russet POTATOES	23-lb. cloth sack	47¢
CAULIFLOWER	3 heads	10¢
Spanish ONIONS	4 lbs.	5¢
Bellefleur APPLES, small	20 lbs.	25¢
ASPARAGUS, local	3 lbs.	15¢
CABBAGE	4 heads	5¢

HELP KIDNEYS

Don't Take Drastic Drugs

You have nine million tiny tubes or filters in your kidneys which may be endangered by using drastic, irritating drugs. Be careful. If poorly functioning Kidneys or Bladder make you suffer from Getting Up Nights, Leg Pains, Nervousness, Stiffness, Burning, Smarting, Acidity, Neuralgia or Rheumatic Pains, Lumbago or Loss of Vitality, don't waste a minute. Try the Doctor's prescription called Cystex (pronounced Siss-tex). Formula in every package. Starts work in 15 minutes. Soothes and tones raw, irritated tissues. It is helping millions of sufferers and is guaranteed to fix you up to your satisfaction or money back on return of empty package. Cystex is only 75c at all druggists.

K. D. Motor Fuel
7½c Gallon
CASTOR GRAPH MOTOR OIL
55c Gallon
GAS, ACCESSORIES, DRAIN SERVICE
Eastern Oil Co.
E. H. LAYTON
1252 W. 5th At Bristol

TONIGHT
8:30 to 8:45
H. F. KENNY
Candidate for Assemblyman, 74th District
Radio Station KREG, Santa Ana
Subject
Whither, California?
Tune in on KREG at 8:30

NASAL IRRITATION
Relieve the dryness and irritation by applying Mentholatum night and morning.
MENTHOLATUM Gives COMFORT Daily

The GENSLER-LEE OPENING Event!

- This SATURDAY, October 20th
- Plan Now to Attend!
- Sensational Values!
- FREE Souvenirs for All!

SOON AT THE CORNER OF 4TH AND SYCAMORE

CLEAN UP . . . . PAINT UP . . . . FIX UP

BASS-HUETER PAINT

Paint 'n Varnish for Easier Housekeeping

It is so much easier to keep new paint and varnish clean! So when you're housecleaning include paint and varnish in your cleaning equipment. There are any number of products you can use yourself—Come and tell us your needs. We will advise you what to use attractively, speedily, economically.

For the upkeep of floors, woodwork, furniture

VERSATILE SPAR VARNISH

An excellent "all purpose" varnish suitable for everything from front doors to table tops. Its high gloss withstands hot and cold water. Can be rubbed to a dull sheen.

Quart . . $1.40
Pint . . . 80c
Half Pint . 45c

DUTCH BOY PAINT STORE
312 W. Fourth Phone 1133

HEMORRHOIDS (Piles)
Painlessly Treated Without Operation
Free Examination Popular Prices
Intestinal, Kidney and Bladder Diseases, Men or Women. Constipation Eradicated. Get Well While You Sleep — Ask Anybody!
DR. I. W. BOULDIN
Office 802 Garfield St., Santa Ana, Ph. 1292
No Stairs to Climb. Close-in Parking
This Ad Will Appear Mondays and Thursdays

NATIONAL WHIRLIGIG

-- News Behind the News --

WASHINGTON
By Paul Mallon

COORDINATION

The feelings of the labor board were hurt the other day when Attorney-General Cummings announced it had no case in the vital Houde labor prosecution.

No one inside the board had the slightest advance notion that Mr. Cummings was going to throw them down in public. The first they heard of it was when newsmen came running to them with the Cummings announcement. They had been holding private conversations with the justice department for the purpose of preparing the case for trial, and they thought they were going ahead.

Board Chairman Garrison gathered his boys in the crying room when he received the bad news. They decided to remain in seclusion indefinitely, but they did make denials off-the-record of Mr. Cummings' assertion that they agreed with him about the weakness of the case.

* * *

MOUSE

Even those men who made blind-fold tests for cigarette advertisements could smell something wrong about this one. Anyone who knows Attorney-General Cummings will never believe he would make such an important decision without first getting the approval of the White House. That is not the way he works. Also, it is quite unusual for one government department to throw down another department in the newspapers without, at least, asking the approval of the other department privately.

These significant facts have cast an importance on the split far beyond the question of legal differences between two departments.

The natural suspicion is that the highest authorities are not pleased with the way the labor board has taken them out on such a strong pro-labor limb, and that they are easing themselves back to safety. A fair conclusion seems to be that at least some one up above is putting the screws delicately on the labor board, the chairman of which is shortly to return to his law classes at the University of Wisconsin.

The matter is of utmost importance because the case was built around the Houde company's refusal to bargain with an organization of a majority of employes. It was the case which set the precedent for the Kohler, Baldwin shovel, guide lamp, and other similar labor board decisions.

* * *

GARRISON

Someone also seems to be wrong about the question of keeping Garrison on here after his strong pro-labor decisions.

The New Dealers have been passing around the word that they have repeatedly urged Presideut Glenn Frank, of the University of Wisconsin to let Garrison remain, but that Mr. Frank was adamant. Now Mr. Frank has announced that he has not heard from the New Dealers since last August, which certainly indicates a difference of opinion about who wants Prof. Garrison, and how much.

* * *

SOFT JOBS

The best jobs in the government are those on the code authorities. There is one fellow, for instance, who is the government representative on four minor authorities. He has them meet at his office every Wednesday, taking them one after another. He gets $50 a week for each job, making a tidy $200 for the day's work.

Some of the big shots on the larger code authorities receive up to $50,000 a year for their code authority tasks. All these salaries are paid by the industries, and the government has nothing to do with them.

This system is certainly an overlooked item of unemployment relief, but lately there has been considerable uneasiness among the soft job holders. It seems that the industries have shown a certain reluctance to chip in for support of the code authorities since General Johnson resigned. Not because they pine for the general, particularly, but they do not know where the reorganization of the NRA is going.

For instance, one large code authority here ran short of cash and sent out an assessment order. All it got back was a stack of questions about the future of the NRA, but no checks.

* * *

HEART CHANGE

William Green, president of the A. F. of L. and opponent of vertical unions, had a good reason for coming out in favor of vertical unions for the big industries a few days ago.

The inside on that is his hand was forced by 400,000 automobile workers, who recently served notice that they are going to organize one union for their industry instead of trying to organize separate unions of machinists, painters, etc.

Up to now the only important vertical unions in the A. F. of L. were the Textile and Garment Makers' unions. Green's new stand means a distinct change in labor technique.

* * *

GUMSHOEING

The New Deal publicity men are trying to put all the blame on Prof. Warren for his White House conference with Mr. Roosevelt. They insist privately that the eminent gold magician wanted to see the President, and the President could not very well refuse.

That would be a likely story if it were not for the fact that Mr. Roosevelt talked so much about prices, just 24 hours before. The fact that Professor Warren went in the front door instead of the side door, where no one is watching, is a fairly good indication of what impression the White House wanted to create.

It is quite true that Senator Bulkley did NOT talk to the President about money, before he made his devaluation prediction, but that means little either.

No one expects devaluation right now, but everyone expects public speculation about it now, which is just as good, so far as increasing prices is concerned.

* * *

NEW YORK
By James McMullin

REMEDY

New York insiders learn that the Treasury's private brain trust ic concocting a bank reform bill to be offered to the next Congress with the administration's blessing. Its keynote will be centralization of the Federal Reserve System by strengthening the Federal Reserve Board.

One of the chief complaints against the present set-up arises from the almost complete autonomy of the regional Reserve Banks. The Reserve Board itself has very limited powers. This arrangement has enabled the New York Reserve Bank to assume a dominant position in the nation's financial affairs--which hasn't been exactly healthy from the viewpoint of the rest of the country. Also—with each of the twelve regional banks pretty much on its own—there's been very little effective teamwork among the financial institutions of various sections. Several times in the last few years the rivalry between the New York and Chicago banks has led them to work at cross-purposes with harmful effects on the credit system as a whole.

It's understood the proposed remedy for these defects will be to clip the wings of the regional banks by transferring most of their authority to the Reserve Board in Washington. The board would also be linked more closely to the Treasury.

* * *

AUTHORITY

There will probably be a notable change in the method of selecting governors for the regional banks. At present they are chosen by a directorate representing private member banks in their respective territories. Naturally they are inclined to be more responsive to the wishes of the bankers who named them than to a remote board which is almost powerless to enforce its ideas.

The chances are this condition will be corrected either by giving the Reserve Board authority to veto regional selections or by having the Board itself designate regional governors from lists of candidates to be nominated locally. There's precedent for the latter device in the Farm Credit Administratino set-up. Either system would improve coordination.

Similar precautions are due to be taken in the naming of the Federal Reserve open market committee. This influential body is also chosen at present by private bankers in the various districts. Its powers are such that it can just about nullify Treasury credit policy by its control over Federal Reserve market operations if it feels that brash. That contingency is eliminated if its membership is responsible to Washington.

* * *

SUBSTITUTE

One of the most important motives behind this Federal Reserve reform plan is to sidetrack the growing demand for a central bank. Well-posted New Yorkers are firmly convinced that the Administration does not favor such a radical change in the system and realizes that some constructive alternative is necessary if Congress is to be kept in hand. It's hoped this one will turn the trick.

The proposed tightening of Reserve Board control would also hasten unification of the banking system and elimination of non-member State banks. The administration can't talk about this for obvious reasons—but insiders insist it is one objective on which the government is in perfect agreement with leading financial men.

New York bankers are suspicious of anything that emanates from the Treasury but most of them would gladly sacrifice a large measure of their influence in the Federal Reserve lineup if that's the price of blocking a central bank. They will probably object for the record when the bill is introduced but their objections will mask a deep relief. One banker says: "If we have any sense we'll kick like steers. I don't know any better way to persuade Congress that the prospective legislation must be all right."

The principal worry in financial circles is that Robert Owen's Sound Money League, the Committee for the Nation and other central bank proponents won't swallow the substitute. That might lead to a strenuous tug-of-war with the outcome uncertain. Then you'd see the crowning irony of Wall Street's bankers rooting fervently if silently for the administration.

* * *

LOSS

Informed New Yorkers regard Barthou's death as a far more serious loss to the cause of Eurpean stability than that of King Alexander.

Sources who know their Europe arter Barthou a grade A diplomat and statesman. There was nothing synthetic about his reputation. He is credited with having been a far greater factor in preserving peace than the world knows. You hear it said that no other man's death could have scrambled the European eggs more thoroughly.

This applies to French internal conditions as well as to the international situation. He was Premier Doumergue's strongest prop. He was the great conciliator of the cabinet and did more than anyone else to keep the prima donnas of the national government on speaking terms with each other. Doumergue is going to find the road much rougher—and perhaps impassable—without him.

The only sphere of policy in which he did not exert a major influence was that of finance. The French government leans chiefly on the judgment of the Bank of France in monetary matters.

* * *

OPTIMISTS

New York hears that Swedish emissaries will arrive shortly to try selling American security-holders the idea of reorganizing Kreuger and Toll. Comment runs that they must be champion optimists. Most Kreuger victims hereabouts want complete liquidation—even if it only nets them a penny on the dollar—rather than a revised set-up which would be a perpetual reminder of their headache. It's suggested the Swedes should get in training by selling sun-helmets to Eskimos.

Copyright, 1934, McClure Newsp'r Syn.

Late News From Orange And Nearby Towns

NOTED ARTIST IS VISITOR IN ORANGE HOME

ORANGE, Oct. 15.—Mrs. Bertha Corbett Melcher, creator of the famous Sunbonnet Babies and Overall Boys' series, from whose illustrated primer thousands of boys and girls have learned to read, is a house guest of a life-long friend, Mrs. Bertha Bristol Shaffer, of 608 North Shaffer street.

Mrs. Melcher, who lives in West Hollywood with her daughter, Ruth, and the latter's husband, C. J. Thom, was born in Denver, Colo., in 1872. It was while attending an art schol in Minneapolis in 1900 that Mrs. Melcher received the inspiration for the now famous Sunbonnet Babies and Overall Boys series. As was the habit, Mrs. Melcher used to attend the theater with other art students who sketched the characters of the stage for various newspapers. One evening a member of the party remarked, "The expression is all found in faces."

Proving the statement to be wrong, Mrs. Melcher created an expressive sketch of a child raking leaves whose face was hidden in a large sunbonnet. It was from this experience that the series was developed and the first primer published in Chicago in 1902.

Mrs. Melcher, who has lived an exceedingly colorful life, still maintains a happy and optimistic outlook upon life, although she is confined to a wheel chair because of the crippling effects of arthritis. One of the most recent works of Mrs. Melcher is a beautifully illustrated book of poetry with Sunshine Baby swetches, entitled, "What's on the Air?"

A cordial invitation has been extended to all familiar with the works of Mrs. Melcher to visit her any afternoon while she is a guest in the home of Mrs. Shaffer.

Coming Events

TONIGHT

Ruby Rebekah lodge; I. O. O. F. hall; 7:30 p. m.

El Modena Teachers' forum; Roosevelt school; 6:30 p. m.

Men's club; Trinity Episcopal church parish hall; 6:30 p. m.

Young Women's Forum; home of Mrs. Alex Chastain, 334 North Harwood street; 7:30 p. m.

Bertha Epley guild; First Christian church parlors; 7:30 p. m.

TUESDAY

Third Economics section of Orange Woman's club; clubhouse; luncheon; noon.

Well baby clinic; city hall; afternoon.

Four circles of Ladies' Aid society; Epworth hall; luncheon; noon.

Scepter social circle; Masonic hall.

High school Girl Reserves; headquarters; 7:30 p. m.

Sixth grade Girl Reserves; headquarters; 3 p. m.

Veterans of Foreign Wars and auxiliary; V. F. W. hall; 7:30 p. m.

Rehearsal of First Presbyterian church young people's choir; 7:30 p. m.

Community players; basement of city hall; 7:30 p. m.

West Orange farm center; dinner, 6:30; open meeting, 7:30.

Community Leadership Training school; First Christian church; 7:15 p. m.

WEDNESDAY

Lions club; American legion clubhouse; noon.

Mission study class; home of Mrs. C. E. Lush, 542 North Shaffer street; 2:30 p. m.

Woman's Relief corps; V. F. W. hall; luncheon; noon.

Immanuel Lutheran church sewing circle; afternoon.

West Orange P.-T. A.; school; 2:30 p. m.

High school assembly; bonfire; river; 7 p. m.

20-30 club; Sunshine Broiler; 6:30 p. m.

Dr. E. F. Helms speaker at union meeting of churches; First Methodist church; 7:30 p. m.

Lydia Killefer P.-T. A. kindergarten room of school; 7:30 p. m.

THURSDAY

Rotary club; American Legion clubhouse; noon.

First Baptist church women's meeting; social hall; 10 a. m. luncheon; noon.

Women's club chorus; clubhouse; 9:30 a. m.

Loyal Women of First Christian church; 2 p. m.

Sewing circle of St. John's church; afternoon.

Women's missionary society; First Presbyterian church; 2:30 p. m.

American Legion; clubhouse; 7:30 p. m.

I. O. O. F. lodge; Odd Fellows' hall; 7:30 p. m.

FRIDAY

Dorcas class of First Methodist church; Epworth hall; all day.

Daughters of Veterans; V. F. W. hall; luncheon noon.

St. John's Lutheran church Social meeting Walther league; Walker Memorial hall; 7:30 p. m.

SATURDAY

Young people's chorus First Methodist church; 7 p. m.

Junior class of Orange Union High school; dance; 8 p. m.

RETURN FROM OXNARD

FULLERTON, Oct. 15. — The Rev. and Mrs. Seth Rehkop have returned from Oxnard, where they motored Tuesday, called by the death of her father, W. E. Brann.

ARRANGE SPEAKER FOR MEN'S CLUB

ORANGE, Oct. 15.—Dr. Daniel F. Fox, pastor of the Congregational church of Pasadena, will be the speaker at the Orange Men's club tonight when that organization holds its first fall meeting at the Trinity Episcopal church parish hall. Dr. Fox will replace Rabbi Magnin, of Los Angeles, on the program. Rabbi Magnin was injured in Los Angeles several days ago and is to appear later, it has been announced by M. M. Fishback, program chairman.

Another speaker who is to address the club this year is Dr. James Whitcomb Brougher, Glendale pastor. Speakers are to be secured who will discuss timely topics, it has been announced.

Dr. Fox is to speak on "Personal Impressions of Mussolini." Dinner will be served at 6:30 p. m. and H. D. Nichols will preside as president for the first time.

ORANGE PERSONALS

ORANGE, Oct. 15.—Miss Mabel Raymond, of National City, a former resident of this city, passed away at her home in that city last Wednesday. Funeral services were held the latter part of the week.

Mrs. Emma V. Pruitt, Miss Lelah Fernald and Mrs. Stella Goodnow spent the week end in Santa Barbara.

Orange Grove Masonic lodge No. 293 will not hold a second degree meeting Tuesday night as was previously announced, according to H. Z. Adams, secretary.

Mrs. Clara Whiteman, Mrs. Ross Purdue and Mrs. Walter P. Whiteman, of Anaheim, have returned from a motor trip to Oregon. They traveled north over the coast route visiting in San Joe and Oakland, and returned by the inland route.

FORUM MEETS TONIGHT

ORANGE, Oct. 15.—Mrs. Alex Chastain will be hostess at her home, 334 North Harwood, this evening at 7:30 o'clock to members of the Young Women's forum. An interesting program has been planned under the direction of Mrs. Chastain and Miss Clara Frazier. Refreshments are in charge of Miss Lois Burns, Miss Bomell Miller and Miss Lilah Ernbentraut. All young women of the community are cordially invited to attend.

Hunter Leach for Constable—ad.

Funeral Services For Mrs. Gillogly Set For Tuesday

ORANGE, Oct. 15.—Mrs. Rebecca Gillogly, 71, a resident of Orange and vicinity since 1905, passed away this morning at the home of her son, J. M. Gillogly, at Vista, after a few months' illness. She came to Orange from St. Charles, Ia.

Surviving Mrs. Gillogley besides her son are one daughter, Mrs Effie Nelson, of Strathmore, Calif.; 13 grandchildren; two sisters, Mrs. Steven Edwards, of Claremont, and Mrs. J. C. Campbell, of Leon, Ia., and four brothers, A. J. Lee, of Olive; J. B. Lee, of San Francisco; Joseph Lee, of Truro, Ia., and W. T. Lee, of Scio, Ore.

Funeral services are to be held Tuesday at 2 p. m., at the Gillogly Funeral chapel, with Dr. J. E. Dunning, pastor of the First Methodist church, of which Mrs. Gillogly was a member, in charge. Interment will be made in Fairhaven cemetery.

REPORTS GIVEN AT MESA AID MEETING

COSTA MESA, Oct. 15. — Eighty-three social calls were made and over $14 in clothing and food was distributed by the welfare department of the Woman's Aid society of the Community church in the past month, it was revealed when the various committee heads gave their reports in the regular all-day meeting of the society.

Mrs. Alex Olson, head of the public affairs committee, gave a report on current events, and both Mrs. E. A. Spaulding and Mrs. W. I. Lowe gave brief reports on a recent meeting of the Federated Aid.

Mrs. Rhinard, winner of a gold medal in a recent W. C. T. U. reading contest, gave the reading. The Rev. W. I. Lowe gave a short talk on the temperance cause, urging all to give their support to the local option measure that is to appear on the November ballot.

Mrs. H. B. McMurtry, president of the Missionary society, announced that the next regular meeting of that organization will be held in the E. A. Spaulding home on Nineteenth street next Tuesday afternoon at 2 o'clock.

Section one of the Aid will hold its next meeting in the Donald Gibson home on Fairview avenue on October 25, and section two will meet with Mrs. E. A. Randall on Newport boulevard on the same day.

SPEAR TO TALK ON 'BAPTISM' OCT. 17

ORANGE, Oct. 15.—Evangelist B. R. Spear, who is giving a series of lectures in the Woman's clubhouse, spoke last night on the topic, "Hell—Is It Hot?" Tonight he will speak on "Did God Make the Devil? Why Was Sin Permitted?" There will be no lecture Tuesday night. Wednesday night the topic will be "Baptism—Will Persons Be In Heaven Who Have Never Been Baptized?"

The evangelist said in part:

"Jesus taught that there would be a bodily resurrection of the wicked for the purpose of damnation or destruction. (John 5:28, 29). Thus the lost would be destroyed after a bodily resurrection. In Job 21:30 they are said to be reserved to the day of wrath. David in Psalm 37, and Isaih in chapter 1, both say that the impenitent will be destroyed together not one at a time. Peter states that they and the world are reserved for the fire of the last day. 2 Peter 2:9 and 3:7.

"Now for our last point, annihilation. Both body and soul go to destruction. (Matt. 10:28.) They go up in smoke, and nothing is left (Psalm 37:10, 20) and down in ashes (Malachi 4:1, 3). There will not be a coal of fire to warm yourself by when all is consumed. (Isa. 47:14 margin. Souls also). Even our memory of them will perish. (Isa. 26:14). The soul perishes also. (Ezekiel 18:4). They will then be as though they had not been. (Obadaiah 16)."

Eastern Star To Hold Card Party

ORANGE, Oct. 15.—Plans for a card party to be given November 1 were announced at a recent meeting of Scepter chapter, O. E. S., in the Masonic hall, with Mrs. J. F. Rowell in the chair. Proceeds from the affair are to go toward a benevolent fund to be established by the chapter. Both auction and contract bridge will be played.

A social evening followed the regular business session and Mrs. Joseph Peterson was appointed to have charge of the card party.

A number of members of the chapter are to attend grand chapter at San Francisco opening Monday, it was announced. These are Mrs. Rowley, who serves as delegate, and Mrs. S. B. Edwards, Mrs. E. M. Chapman and Mrs. Sherman Gillogly.

PLAN BROTHERHOOD FOR WINTERSBURG

WINTERSBURG, Oct. 15. — A men's brotherhood is planned for Wintersburg community and a meeting for the purpose of organizing is announced for the evening of October 19 at the Wintersburg Methodist church.

George Farris, of Santa Ana, district brotherhood president, and other brotherhood members from Santa Ana will be present to assist with the organization work. A speaker will be on the program.

Visitors from Huntington Beach are expected to attend and the meeting will open with a supper at 6:30 o'clock.

Men— Here IS a Shirt Value

$1 15

A genuine Value in Men's Shirts. Smart new patterns in fine count Broadcloth. Fast colors! Non-shrinkable! Finely tailored! Full cut! Guaranteed! And the price, $1.15.

HILL & CARDEN
of Santa Ana, Ltd.
112 W. 4th Street

A WANT-AD will FIND IT!

Virginia Lockwood Is Here!

She Invites You to Consult Her About Your Personal Beauty Problems

Phone 93 for Appointment

Get Your Elmo Facial and Makeup

Direct from the Elmo Laboratories comes Virginia Lockwood, Beauty Consultant, bringing to Santa Ana and Orange County women, the latest and most scientific advice on skin and beauty problems. See her this week (Oct. 15th-20th) at McCoy's, 4th and Broadway, let her give you advice, in strictest confidence regarding your personal skin problems.
Or if you will phone our store (Ph. 93) she will give you without obligation, a complete Elmo facial and makeup.

McCoy Drug Co.
4th and Broadway Santa Ana

"THE SECRET OF SPEED IS CONTROLLED POWER"

says DEAN B. CROMWELL

OF U.S.C., WORLD-FAMOUS TRACK COACH

Tune In
"Great Moments in Sports"
WITH ERNIE SMITH
KFOX
8:15 p. m., Mon., Wed., Fri.

"I use Red Lion gasoline because it has the same Controlled Power principle that gives athletes speed. I've found out it doesn't waste energy with sudden bursts of power but gives a steady, smooth drive on the piston head for the full stroke. That's why the pistons in my motor car work as smoothly and effectively as a record breaking track man."

Dean B. Cromwell

GET CONTROLLED POWER—the Gasoline with the Full Power-Push!

GILMORE RED LION
PLUS TETRAETHYL

AT INDEPENDENT DEALERS

By Harry Grayson

The score was 9-to-0 as the Detroit Tigers went to bat in the sixth inning of the payoff game of what perhaps was the wildest and roughest world series in history.

The score was right on two counts.

The St. Louis Cardinals had crossed the plate that many times, and the game should have been forfeited in what perhaps was the most disgraceful scene in the annals of the sport.

Judge Kenesaw Mountain Landis, supreme commissioner of baseball, took the easy and only way out when he ordered young Joe Medwick from the game "to prevent a riot."

Under the circumstances, Landis' decision was a level-headed one.

But it also established a precedent for the throwing of things. Here's a brand-new way for home fans to help their club. Just boo an opposing star loudly and chuck bottles and fruit or anything handy long enough. The umpire-in-chief no doubt will give him the bum's rush. That's what Landis did.

Happily for Landis the score of the deciding game of the world series was so lopsided that the Cardinals made little protest.

One could not help but wonder what would have happened had the game that meant the world championship and $42,369.99 — the difference between the winning and losing share of the players' prize money—been air tight.

There is little doubt but that a forfeiture against the idolized Tigers before the hysterical crowd at Navin Field would have resulted in a riot.

* * *

EXCUSE MY SPIKES

Yet that is what would have transpired had Landis not been present, for Harry Geisel, the umpire-in-chief, had the watch out, and the veteran Bill Klem declared that the game would have been forfeited had it been up to him to decide.

Landis divested the world series arbiters of the power to give the athletes the gate as the result of criticism in connection with Heinie Manush, of the Senators, being banished in the Washington club's series with the Giants last fall.

Mixups like the one between Medwick and Owen frequently take place in hard-played games. It just happened to be the one too many in a series marked by vicious base-running, and ignited the aroused feelings of the addicts. Klem, stationed at third base, explained that he would not have put Medwick out of a game for what the Hungarian kid did in the heat of battle on this occasion.

Medwick tripled off the butt of the right-field bleachers to score Martin. In order to escape being knocked out of reach of the ball thrown from the outfield, Owen got off balance. When his right foot came down it landed on Medwick's leg, and the pair sprawled on the ground.

Owen sat on Ernie Orsatti's head in a similar situation the day before. In the kind of a series it was, Medwick's idea of a good way to get Owen off of him was to kick the third baseman in the stomach with both spiked shoes.

Fists seemed about to fly, and the players of both clubs swarmed around the belligerents. When order was restored and play was about to resume, Medwick offered to shake hands, but Owen waved him away. Owen also refused to make up when they were called before Landis 15 minutes later.

The game was delayed for 17 minutes when the Cardinals took the field, the better part of which fans in the temporary bleachers in left field showered Medwick with fruit, buns, hot dogs, and other vitamines, and empty pop and milk bottles.

* * *

CARDS ENJOY SHOWER

The nonchalant Cardinals apparently enjoyed the sport. Medwick fielded the fruit, and threw it at cameramen who dashed out to obtain close-ups. Orsatti joined him in giving the customers a show in return by playing catch with an orange. Medwick and Martin participated in a screwy pepper game with stray bits of fruit.

After the Cardinals scored their last two runs in the seventh session, the left field bleacher fans, appeased by the replacement of Medwick by the veteran Chick Fullis, shouted, "We want a touchdown!"

It would have taken a couple of touchdowns to have beaten the Cardinals. And touchdowns weren't being made against Dizzy Dean.

It was Dean himself who in the third inning launched the attack that quickly turned the contest into the most devastating and riotous since Thermopyle. He hit an outside curve to left field and, when Goose Goslin was slow in handling the ball, executed a slide into second base that would have done Ty Cobb credit.

On reaching first base on his second hit of the round—a slow roller to Owen—the amusing Dean held up the game until he ascertained whether he had been credited with a hit. Dizzy likes to keep track of his personal statistics.

"Is that a hit?" he yelled to the official tally keeper, seated in the press box 'way up there on the grandstand roof. Wigwaged that it had been so adjudged, Dizzy slipped into his red sweater coat, and the game proceeded.

DONS FEAR RIVERSIDE COMEBACK

PERINICH MAY PLAY BLOCKING BACK POSITION

Shaken by a 20-6 defeat from Citrus in a contest recorded as the most amazing upset in Eastern conference football history, Riverside junior college, one of the titular favorites, will seek a desperate comeback against Santa Ana's champions at Riverside Saturday. Another defeat and Coach Jesse Mortensen's Bengals will eliminate themselves from the 1934 race.

Santa Ana and Chaffey displayed great offensive strength in 19-3 and 19-7 victories over Pomona and San Bernardino, respectively. Swept off their feet in the first half, both came back to score three touchdowns in the final two quarters.

Intercepted passes gave the San Diego Army and Navy academy jaysee a 19-0 win over a favored Fullerton club in a non-conference brush.

In the Western division, the Long Beach Vikings succumbed to Glendale, 15-7; Los Angeles, the defending champion, trounced Ventura 13-6; and Pasadena defeated Santa Monica 6-2. Drawing the first bye, Compton lived up to its reputation as '34 favorite by trimming the powerful U. S. C. Freshmen 9-0 at Compton.

What happened to Riverside of the Eastern division? Coach Bill Cook, who scouted the Citrus-Riverside tilt for his Santa Ana Dons at Azusa Saturday, had a ready answer to this question today. He remarked:

"Without taking any credit from Al Clayes and his plucky Citrus Owls, I believe Riverside was off form Saturday. It looked nothing like the team that crushed the U. C. L. A. freshmen, 46-0, the week before. It might have been a different story if Riverside's line had not played spotty football. The heavy backfield showed tremendous possibilities.

"I look for Riverside to display a complete reversal of form against Santa Ana this week. No team can drop two games and expect to remain in the conference race, and for this reason I fear the Bengals will be playing over their heads against the Dons. Our 13-6 victory here last season will not help matters."

* * *

Because he blocks so well, Paul Perinich, the 155-pound letterman, will be shifted from end to right halfback in Santa Ana's drill at the Bowl this week. Coach Cook is making the change for two reasons: (1) he need a capable understudy to Bob Phipps, the 180-pound Garden Grove boy who played his best game against Pomona; and (2) Walter Gunther, 160-pound letterman, is such a splendid pass-receiver that the coaching staff must find a regular position for him at right end. Perinich will continue to play end on defense, but will shift to outside halfback on offense when Gunther enters the game at right end. Frank Kroener and Ben Slavin have the left wing position well under control.

Cook also proposes to give 210-pound Ray Nowotny a chance at left tackle. Nelson Rogers, Tustin boy, is showing up well, but the Dons need more reserve strength at this position.

Dick Moore, the hard driving fullback, who scored Santa Ana's third touchdown against Pomona, has been promoted to the second string and will team with a combination led by Quarterback Bruce Harnois.

Charging Coach Bob McNeish was not properly informed in regard to the new conference ruling on transfers, San Bernardino has protested the game which Chaffey won from the Indians, 19-7, at Ontario Saturday. Three San Bernardino stars — Chamberlain, Sorenson and Grubbs—were declared ineligible on account of the new resident ruling, which requires transfers from other colleges to attend their new school one semester before competing in athletics. The three enrolled from Modesto jaysee in September.

A copy of conference rules did not contain the new resident ruling, and McNeish continued to construct his team under the impression the trio was eligible. He was notified otherwise only 24 hours before the game, it was claimed.

EASTERN J. C. CONFERENCE

	W.	L.	Pct.
Santa Ana	1	0	1000.
Citrus	1	0	1000.
Chaffey	1	0	1000.
Fullerton	0	0	.000
Riverside	0	1	.000
San Bernardino	0	1	.000
Pomona	0	1	.000

Results First Round

Santa Ana 19, Pomona 3.
Citrus 20, Riverside 6.
Chaffey 19, San Bernardino 7.
San Diego 19, Fullerton 0 (non-conference.)

Games Saturday

Santa Ana at Riverside; Fullerton at Chaffey; Pomona at Citrus; San Bernardino, bye.

HUNTERS MUST BUY STAMPS

Here is a reproduction of the picture on the new U. S. duck-hunting stamp which you must stick on your license next Saturday if you go a-hunting. These stamps, about twice the size of a special delivery, sell for $1 at post offices in cities over 2500 population. Revenue will be used by the government to purchase marshland sanctuaries for propagation of migratory waterfowl.

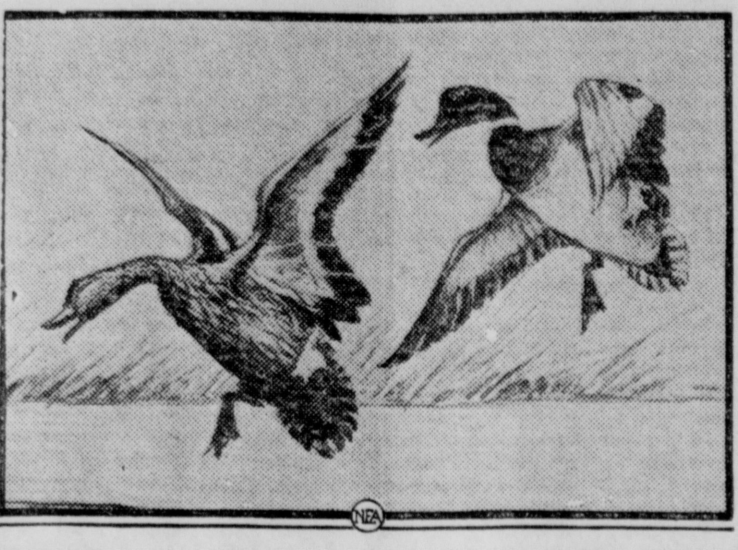

With the duck season opening at sunrise Saturday, many inquiries have been received regarding shooting days, bag and possession limits, species that can be legally taken, and baiting of ponds.

The season and bag limits on migratory waterfowl have been fixed by the U. S. Biologial Survey, which has given each state the privilege of 30 shooting days, to be taken between Oct. 1 and Jan. 15. The California Fish and Game commission elected to start the season Oct. 20 at sunrise and close at sunset Dec. 30, shooting days to be Saturdays and Sundays.

Instead of taking the full 30 days allowed by the Biological Survey, California cut the season to 11 weeks of two days each, Saturdays and Sundays. Many hunters have asked why the open days were not a week end with a mid-week day. Federal law especially sets forth that all shooting days must be consecutive and must be the same for each week the season is open. After conferring with sportsmen, the commission selected Saturdays and Sundays as the days that would please the most people.

All hunters must have a state hunting license and purchase a Federal waterfowl stamp, which may be obtained at any post office in a city of 2500 or more population. This stamp is to be placed on the state hunting license.

Not more than 25 live duck decoys may be used, and no live goose decoys are permitted.

The shooting day is from sunrise to sunset, except on premises that have baited ponds when shooting must cease at 3 p. m.

The bag limit on ducks is 12 with a possession of 24.

TIGERS TO GET AL SIMMONS
John Dillinger Plays Tackle For St. Louis Team
DODD TO GET POST AT VANDY

BY HENRY McLEMORE
(United Press Staff Correspondent)

NEW YORK, Oct. 15.—Putting the sports shot here and there:

I hear, on what the White House correspondents would call unimpeachable authority, that Al Simmons has been bought by the Detroit Tigers from the White Sox.

The University of Chicago has a football player named Rainwater Wells, John Dillinger is a tackle on the St. Louis university team, while Jack Dempsey plays the same position for the Pittsburgh pros . . . . Harry Baujan, Dayton university coach, reached the height of something or other when he attempted to teach his ends to catch passes by shooting clay pigeons out of a trap at them . . . . only two field goals have been booted by C. C. N. Y. players since football was revived at the school . . ..

All major league stars have one weakness in common—they like to collect baseballs autographed by other star players . . . . Max Schmeling is a collector, too. The first thing he does on arriving in a new town is to buy a spoon with the name of the city engraved on the handle . . . . Harry Newman, one-time Michigan All-America quarterback and now ace of the New York iants, can take it . . . . Since 1926, when he started football in high school he has played seven consecutive years without injury . . . Harry, by the way, was a poor passer in high school.

It's hard to believe, but according to an English professor, a high jumper performs all those complicated maneuvers after leaving the ground in 96-100ths of a second . . . This same professor contends that if the four minute mile is ever run it will be by a man who finishes just as fast as he starts. In other words, none of this finishing kick business, but a steady pace from start to finish . . . .

"Ducky" Pond, Yale's coach, rates Al Barabas of Columbia as the best back he ever saw run in the Yale Bowl . . . Ted Meinhover, who stands six feet seven inches, and plays for the Boston Redskins, is the tallest man in football . . . . They say Bobby Dodd is certain to get the Vanderbilt coaching job when Dan McGugin retires next year . . . . In England the polo set is campaigning for the removal of the sideboards from the playing field . . . . Gil Dobie of Cornell tops all the football coaches in the matter of producing unbeaten teams . . . "Gloomy Gil" has put an even dozen unbeaten clubs on the field.

In listing possible Al-America material for future reference you might put down the name of Baxter, an end for Pittsburgh . . . . He was the best lineman of the field when Pitt played Southern Cal. . . . . A new high in hot dog sales was established at Navin field. Detroit, on the first day of the world series, when an even 50 000 franks went to their doom . . . . The Ohio State football squad boasts but one man who lives outside the state . . . . Eddie Tolan leaves for Australia soon to compete against down-under aces. . . . .

MICHIGAN ROUT ROCKS BIG TEN; CHICAGO LEADS

CHICAGO, Oct. 15.—(UP)—The Big Ten football standing looked distinctly upside down today, with Chicago on top and Michigan on the bottom.

Chicago, which has been floundering in the cellar for years, scored one of the biggest surprises in recent conference history Saturday by overwhelming Michigan, supreme in the Big Ten for the past four years, 27-0.

This dizzy football season will produce many more upsets before the year's finale, but the Midwest is not likely to have another such shock as Chicago's route of Michigan. It was one of the most decisive football defeats ever handed a Michigan team, and the worst licking the Wolverines have suffered since "Red" Grange ran wild with four touchdowns in 12 minutes in 1924 and Illinois rolled up a 39-14 triumph.

Chicago hasn't the top of the Big Ten to itself, as it has to share the leadership with Illinois and Iowa, each victorious in its one conference game. Michigan also has company in the basement, with such strange bedfellows as Indiana and Northwestern. Each has lost its only conference start.

Going into the fourth week of the season, only four conference teams boast unbeaten records. They are Chicago, Illinois, Wisconsin and Minnesota.

Minnesota, which won its two non-conference games convincingly, is a stronger favorite than ever to win the Big Ten title.

In a wild, spectacular offensive battle Illinois triumphed over Ohio State, 14-13, avenging a 7-6 defeat suffered at the hands of the Buckeyes last year.

Conference teams had a sad day in outside games. Wisconsin beat South Dakota State, 28-7, but the Big Ten couldn't come up with a victory in four other games. Stanford routed Northwestern, 20-0, Notre Dame trimmed Purdue, 18 to 7. Nebraska, Big Six champion. handed Iowa its third straight one-point defeat in three years, 14-13. Indiana gallantly held "Pop" Warner's strong Temple team to a 6-6 tie. Minnesota, getting ready for its big battle with Pittsburgh this week, was idle.

STRANSKE STARS ON S. C. FROSH ELEVEN

LOS ANGELES, Oct. 15.—University of Southern California's freshman football squad settled down today for its hardest week of practice as it prepares to meet its chief rivals, the frosh of California and Stanford, on successive Saturdays. "Jeff" Cravath's Trobabes meet the California Cubs Saturday at 11:45 a. m. in the Coliseum as a preliminary to the varsity Southern California—Oregan States game, and on the following Saturday the Trojan frosh play Stanford's Papooses at Palo Alto.

Southern California's frosh team so far has shown good strength at the quarterback position, with five men taking turns and at the fullback post, with Art Stranske of Santa Ana showing a drive that the Trojan varsity could use.

The Tro-Babe roster:

Ends— George Bettinger, Alhambra; Bill Gaisford, Hollywood; Edward Haupt, South Pasadena; Wilbur Maxson, Puente, and Worden Nollar, Pasadena.

Tackles — Lindsay Ball, Canoga Park; Ray Brown, Anaheim; Robert Ehrhorn, Mountain View; James Krueger, South Gate; Homer Morgan, Corcoran, and Louis Tarlton, Santa Monica.

Guards—Edward Bowler, Inglewood; Raphael Brousseau, L.A. High; Bill Harmon, Belmont, Los Angeles; Richard Juratsch, Long Beach; Marvin Schmidt, San Fernando; Ed Shuey, Black-Foxe Military academy, and Don Stewart, Las Vegas.

Centers—Joe Boston, Jefferson high school; Raymond Burleson Eagle Rock; Loren Miller, Manual Arts and Robert Reed, Fairfax.

Quarterbacks—Nick Pappas, Seattle; Cecil Pickens, Salinas; Bill Sloan, Manual Arts; Glenn Thompton, Oceanside; Art Wright, El Monte.

Halfbacks—Oliver Day, San Deigo; William Granick, New York City; Richard Hicks, Covina; John Jesse, Fremont, Los Angeles; Robert Layng, Pasadena; John Ramsey, Hoover high, San Diego; Gene Roberts, Hayward; William Snyder, Manual Arts, and Charles Soper, Tacoma, Wash.

Fullbacks — Elmer Clark, Puente; Art Stranske, Santa Ana, and William Troxel, Inglewood.

Dean Brothers' Bankroll Jumps $14,000

CHICAGO, Oct. 15.—(UP)—The bankroll of the pitching Dean boys, "Dizzy" and "Daffy," has been increased $14,000 since the world series.

They took down $5000—more than "Daffy" made all season—for pitching two innings each for the Mills semi-pros yesterday against the Kansas City Monarchs before 20,000 at Mills stadium. Mills won, 13-3, and the Dean's didn't have to exert themselves.

In three previous exhibition games the Deans collected $9000. They were to appear in Milwaukee today, then fly to Philadelphia for an engagement tomorrow night. They will barnstorm in the east until Oct. 24, then rehearse for a 3-weeks vaudeville tour which will pay them $3500 and expenses.

Paul, called "Daffy," allowed one run and three hits and fanned one yesterday. "Dizzy" allowed two runs and three hits and fanned three. Two of the three runs made off them were unearned.

WASHINGTON'S HUSKIES RATED 'TEAM TO BEAT'

(By United Press)

The Pacific Coast conference has a new "team to beat" in its ranks today and that club is the University of Washington, taught to go places by Jimmy Phelan.

Although each week end sets up a new contender whom somebody else blows off the pedestal the next week in this topsy-turvy football season Washington's performance Saturday stamped the Huskies from Seattle as the team Stanford and California must beat in their ambitions to play football New Year's day in Pasadena.

Jimmy Phelan

In defeating Oregon, 16-6, Washington showed the ability to drive straight ahead for scores. They will have two weeks to rest from their feat in scoring on Oregon for the first time in seven years. Then they will meet California, Oregon State and Stanford on successive Saturdays.

Perhaps Washington looked so good this past week end because most of the other conference teams didn't. For California eked out a 7-6 win over little College of Pacific. Washington State found itself on the short end of a 13-6 score against Gonzaga; U.S.C. lost to Pitt, 20-6, and the second defeat in as many weeks, the first time that ever has happened since Howard Jones came to the Trojan stronghold; and Stanford, although defeating Northwestern 20-0, triumphed largely because of the absolute weakness of the other team more than because of its own strength.

U.C.L.A. served notice that next Saturday's game against California at Berkeley will be a tough one for the Bears by defeating Montana, 16-0. Outside the conference Santa Clara just managed to beat Loyola at Los Angeles, 9-0, and St. Mary's lost to University of Nevada, 9-7, in a warmup for the Saints clash Saturday against Fordham in New York.

As a result Washington became the only undefeated-untied team among the big boys of West coast football and Washington and Washington State shared conference leadership with two victories each.

Conference standings are as follows: Washington and Washington State, two victories and no defeats; Stanford, one victory and no defeat; Oregon and U.C.L.A., one victory and one defeat; Idaho, Oregon State and U.S.C., one defeat; and Montana, two defeats.

TIME MARCHES ON! S. C. NOW GRID UNDERDOG

BY HENRY McLEMORE
(United Press Staff Correspondent)

PITTSBURGH, Oct, 15.—Time is a mighty workman.

Give him time and he'll change anything, from mountain peaks to river beds, from congressmen to your girl friend's face.

He'll even change football teams, as witness the situation in this city a few hours before Pittsburgh took the field against the Trojans of Southern California.

It's hard to believe, but a man who wanted to get his sugar down on Southern Cal. found himself playing the long shot. Pittsburgh was the favorite. Not a slight favorite either, but so pronounced a favorite that backers—which means everybody from the mayor right down to the third-string whitewings—would not only cover the money but give you 12 points.

Twelve points mind you! Two touchdowns! They'd take Pitt's Panthers and start you off with an even dozen points. That's what time does.

Believe It or Not

A year ago you couldn't have made such a bet even if the Trojans were playing a team that had a backfield of grizzly bears playing behind a line of seven army tanks, hand grenade equipped. Why, it seems only yesterday that the bare mention of Howard Jones and his Trojans would give any team in the country a severe case of the inside jitters, the outside heebies, and the inside-outside-all-around-the-town jeebies.

Yet, today, more money than a circus pony, using a springboard, could clear in three jumps, was being bet that Pitt would not only lick 'em, but could take 'em apart, slat by slat, and expose them as a bunch of sun-kissed cuties, suffering from Kleig eyes and mascara burns.

Speaking of Kleig eyes and mascara burns, the Trojans arrived here to be greeted with the news that the U. S. C. paper had blamed the team's poor showing on the fact that the players had "gone Hollywood" and were too interested in hobnobbing with the screen stars at Malibu Beach, and Cocoanut Grove and too intent on getting a job in the movies to play football.

Did Jones Pen Editorial?

The players, when confronted with the accusation that they were saving their profiles for M-G-M, Warner Bros., Paramount and Twentieth Century, instead of bashing them for dear old S. C., were violently unperturbed. From "Cotton" Warburton to the lowliest third-stringer, the news was received with an attitude that said: "Now isn't that terrible. My, my, my, you shouldn't have told us. We're all upset something dreadful."

In fact, the players, along with everybody else, were inclined to credit the editorial to that old psychologist, Coach Jones. the fact that Mr. Jones had an advance copy of the paper stuck in his topcoat pocket would seem to indicate that he knew all about the blast, and hoped the charge of "sissy" would so enrage his team as to make it a bit more formidable.

Asked if it were true that his men were more interested in the Harlows Kay Francis and Myrna Loys than in football, Mr. Jones laughed and said he wouldn't know about that, but that they certainly had been playing as though something weighed heavily on their minds.

The Trojans didn't look like actors when they arrived. There wasn't a necktie in the crowd.

SPIRITED GOLF MARKS TOURNEY AT WILLOWICK

After a week of spirited golf, marked by exceptionally close competition, the Willowick club's annual fall tournament moved into the second round today with losers as well as winners scheduled for action during the week.

The 5-and-4 victory of Ed Harrison over Harold Holmes was the only championship flight event that proved onesided. The others were all ding-dong tussles decided on or near the last hole, and one, the Barney Snee vs. Ben Harrison contest, went to the twentieth green before Harrison got the decision. Results followed form throughout.

The results:

Championship Flight

Ed Harrison (defeated Harold Holmes, 5 and 4) vs. A. H. Morris (d. Carl Lemcke, 1 up);

Roger Bunce (d. Sid Harris, 2 and 1) vs. C. R. Straw (d. Mel Salveson, 1 up);

Ned Cook (d. Fred Larson, 1 up) vs. Ben Harrison (d. Barney Snee, 1up, 20 holes);

Dwight Ainsworth (d. R. W. Lemcke, 2 and 1) vs. Frank Angell (d. Art Lirette, 1 up.)

First Flight

George McDonald (d. George Walker, 2 and 1) vs. Dr. Cameron (d. Don Harwood, 5 and 4);

Earl Storer (d. A. C. Hunt, default) vs. Dewey Davis (d. Bob Guild, 5 and 4);

C. C. Cartwright (d. Larry Jadle, 3 and 2) vs. John Lutz (d. Charles Wollaston, 5 and 4);

Herb Kauffman (d. Wayne Harrison, 2 and 1) vs. Bill Sheldon (d. R. L. Smith, 4 and 3).

Second Flight

L. A. Mitchell (d. Frank Chilson, default) vs George Spellman, bye.

Mason Yould, bye, vs. Kenneth Adams, bye.

* * *

Pairings for the Defeated eight of the championship flight: Holmes vs. C. Lemcke; Harris vs. Salveson; Larson vs. Snee; R. W. Lemcke vs. Lirette. Similar pairings in the first flight: Walker vs. Harwood; Hunt vs. Guild; Jadle vs. Wollaston; Harrison vs. Smith.

* * *

Willowick's women golfers will be hostesses Friday to the Women's South Coast Public Links association. There will be a medal play tournament, open to all players with established handicaps There will be a small entry fee, but no green fee. Players are expected from Long Beach, Huntington Beach and Whittier, as well as Willowick.

* * *

Results of Saturday's best-ball sweepstakes at the Santa Ana Country club: Ray Chapman and Les Steffenson, 75-9-66; W. H. Spurgeon jr. and H. L. Miller, 76-9-67; J. K. McDonald and Elmer Curry, 73-5-68.

FREE EXAMINATION

PAINLESS METHODS

Plates	$9.75
Fillings	$1.00
Simple Extraction	$1.00
X-Ray Mouth	$5.00
Bridgework	$5.00
Crowns	$5.00

DR. CROAL
J. C. PENNEY BLDG.
Phone 2885 FOR APPOINTMENT

Cress, Miss Cruickshank Win Tennis

Outsteadying all comers, the mixed doubles team of John Cress and Josephine Cruickshank won the Orange county championship tournament here Sunday in what was Miss Cruickshank's first competitive tennis appearance since the Pacific Southwest event in Los Angeles.

Cress and the Wightman Cup star defeated in the final round Thoburn (Toby) White and Mildred Ward, 7-9, 6-3, 6-1. In the semi-finals, they disposed of Lewis Wetherell and Melva Roquet, 6-2, 7-5.

The summary:

Bill Grafton and Marian Wood def. Roy Willis and Dorothy Preble, 6-3, 6-4; Harold Lewis and Mrs. Carrol Merrick defeated Frank Bettis and Elizabeth Riniker, 6-1, 6-3; Orris Davis and Twila Heath defeated Arno Finster and Thelma Patton, 6-2, 6-0; John Cress and Josephine Cruickshank defeated Bill Grafton and Marian Wood, 2-6, 6-1, 6-4; Lewis Wetherell and Melva Roquet defeated Harold Lewis and Mrs. Carrol Merrick, 6-4, 6-1; Hoots and Chilson and Katherine Wood defeated Oris Davis and Twila Heath, 6-3, 6-3; Toby White and Mildred Ward defeated Cally Holden and Barbara Ritchey, default.

Semi-finals: John Cress and Josephine Cruickshank defeated Lewis Wetherell and Melva Roquet, 6-2, 7-5; Toby White and Mildred Ward defeated Hoots Chilson and Katherine Wood, 6-4, 5-7, 6-1.

Finals: John Cress and Josephine Cruickshank defeated Toby White and Mildred Ward, 7-9, 6-3, 6-1.

Brovelli Sold to Boston Redskins

PITTSBURGH, Oct. 15.—(UP)—Angel Brovelli, former fullback star for St. Mary's on the Pacific Coast, but a disappointing player for the Pittsburgh Pirates of the professional football league, today was a member of the Boston Redskins.

The sale was made yesterday after Boston had trounced Pittsburgh 39 to 0. Brovelli started for Pittsburgh at fullback. Terms of the sale were not revealed.

Bernal's Market Defeats Pomona

Bernal's market ball team defeated the Pomona Merchants, 8-4, at their West Fifth street park yesterday. The Bernals take on the Los Angeles Packers next Sunday, and the Los Angeles Nippons Oct. 28. The score:

Pomona Merchants	AB	R	H	Bernal Market	AB	R	H
Kearney c	4	1	1	Salcedo 2b	5	1	1
Shannon cf	4	1	1	Maldonado c	5	0	2
Marcott 1b	4	1	2	Martinez ss	5	2	0
Griffith p	4	0	1	Cabrera lf	5	2	2
Heough 2b	4	0	1	Bojorquz 1b	5	1	2
Scandon rf	4	0	0	Villa cf	4	1	1
Banta 3b	4	0	1	Munoz 3b	4	1	2
Farrell ss	4	0	0	Guerrero rf	4	0	1
Herron lf	3	0	1	Smith p	4	0	2
Totals	35	4	8	Totals	41	8	13

ALLEN, 'SHOE KING,' IN DOUBLE VICTORY

Theodore (Ted) Allen, world's horseshoe pitching champion, defeated Howard Heber, one of Santa Anas premier "pitchers," in an exhibition match here Saturday before a large crowd. Allen won two straight games.

A contest between picked Orange and Huntington Beach players on one side and Santa Ana and Anaheim on the other was won by the Orange-Huntington Beach combination, 34 games to 26. Heber was high in ringers, making 53 as well as 13 double-ringers in one five-inning game.

GARDEN GROVE NINE TRIMS VARNEYS, 5-1

Behind the two-hit pitching of McDonald, Garden Grove's baseball team defeated the Varney Auto Wreckers, 5-1, in an Inter-City league tussle at Westminster Sunday.

The box score:

Garden Grove	AB	R	H	Varney Auto	AB	R	H
Coates 2b	4	0	1	Johnson 1b	4	0	0
Dungan 3b	4	0	1	Ficklin cf	4	0	0
Morse 1b	4	1	1	Smith 2b	4	0	0
Johnson c	4	0	1	Cook c	4	0	1
Acker lf	4	1	2	Dimler ss	3	1	0
Moler cf	4	0	1	Nelson rf	4	0	1
Starkey ss	4	1	1	Magavero 3b	4	0	0
Clark rf	3	1	0	Bartells lf	2	0	0
McDonald p	4	1	2	Rolph p	3	0	0
Totals	35	5	10	Totals	32	1	2

Score by Innings

Varney Auto Wreckers	010 000 000—1
Garden Grove	011 210 00x—5

SANTA CLARA BEATS LOYOLA ELEVEN, 9-0

LOS ANGELES, Oct. 15.—(UP)—The strong Santa Clara Broncos preserved their undefeated record by cuffing Loyola for a 9 to 0 victory before 20,000 fans at Gilmore stadium yesterday.

From the opening kickoff, the Broncos kept the ball in Loyola's territory and with numerous chances to score passed them all by save at two junctures when a touchdown and a field goal accounted for their totals.

The touchdown came within 30 seconds after the start of the second quarter. At the end of the first, De Rosa intercepted a Loyola lateral pass and in a series of swift line thrusts, Santa Clara advanced the ball to the one-yard stripe. Salatino skirted right end on the first play of the second period to tally. Falaschi failed to convert.

The Broncos added their field goal in the closing minutes of the game with Bosshardt booting the ball from the 25-yard marker with such force that it passed through the uprights and sailed over the wall beyond the stadium.

California Giants Nose Out Maroons

SAN FRANCISCO, Oct. 15. —(UP)—In a Pacific Professional league contest the California Giants of San Francisco defeated the U. S. C. Maroons of Los Angeles, 17 to 14, before 2500 spectators here yesterday. Late in the fourth quarter Ted Beckett kicked a field goal from the 12-yard line to give the home team victory.

SANTA ANITA BEATS LOS ANGELES I. O. F.

Santa Anita hammered out a convincing victory over the Los Angeles I. O. F. ball team, 9-2, at Santa Anita park yesterday. A triple by Encinas and homers by Grijala and Friend in the sixth, chasing Peterson from the mound, assured Santa Anita of victory.

I. O. F.	AB	R	H	Santa Anita	AB	R	H
Gallardo cf	4	0	0	Ponce lf	4	2	1
Smith 2b	4	0	0	Nitro ss	4	1	2
Peterson p	4	0	2	Fredricks rf	5	0	2
Spindele c	2	1	1	Lito 3b	5	0	3
Schaffer 1b	4	0	1	Koral c	4	0	1
Fleer ss	4	0	0	Encinas 2b	4	1	1
Frietas lf	4	1	1	Grijalva cf	4	2	3
Meta 3b	3	0	0	Alcantar 1b	2	0	0
Loar rf	3	0	0	Gonzales p	4	1	0
Bottom p	0	0	0	Friend 1b	2	2	1
Totals	32	2	5	Totals	39	9	14

SANTA BARBARA LOSES

SAN DIEGO, Oct. 15.—(UP)—The San Diego Marines football squad rode roughshod over the Santa Barbara Athletic club here yesterday, winning handily 21 to 0.

FRISCH TO MANAGE CARDS NEXT SEASON

ST. LOUIS, Oct. 15.—(UP) — Manager Frankie Frisch of the world champion St. Louis Cardinals has been signed to lead the Red Birds another year, President Sam Breadon announced today. Terms were not disclosed.

ALLIANCE
MUTUAL LIFE ASSOCIATION
SANTA ANA
A Home Company
Under Strict Supervision of the Insurance Dept.
Low Cost Protection THAT PROTECTS

CHURCH BASKETBALL MANAGERS TO MEET

An important meeting of Santa Ana Church league basketball representatives will be held in the Y.M.C.A. building at 7:30 p.m. tomorrow to draw up plans for the court schedule which begins early next month.

The league this year will be comprised of six or eight teams, and each is expected to have its representative at the meeting. Anyone interested in Y.M.C.A. basketball is invited. It is hoped to begin competition November 1.

J. A. HATCH, D. C.
CHIROPRACTOR
Palmer Graduate
310-312 Otis Building
Corner Fourth and Main
Phone 2041 Residence [illegible]

News Of Orange County Communities

NEWPORT BOAT VICTORIOUS IN EVENT AT L. B.

NEWPORT BEACH, Oct. 15.—Increasing its string of victories to four straight since capturing the international star boat series at San Francisco last month, the By-C of Newport harbor, skippered by Myron Lehman, captured first place in the inter-club races held at Long Beach, then led the field home in a 30-mile race to Newport harbor yesterday.

The By-C scampered home two minutes and one second in the van of its club rival, the Sir Salty, sailed by Doug McKinnon. Total elapsed time for the winner was 4 hours, 1 minute and 45 seconds. Third place was taken by another Newport yacht, Foss Sampson's Westwind, in 4 hours, 9 minutes and 53 seconds, to give the local club a clean sweep of the event. Ziegler's Win-Blu, Long Beach, came in in fourth place.

Saturday's five-mile jaunt at Long Beach was taken by the By-C, with the Win Blu, sailed by Bob Ziegler, Long Beach, second, and McKinnon of Newport third. The winning time Saturday was 1 hour, 24 minutes and 2 seconds. Third and final races of the inter-club series will be sailed on the Balboa course next Saturday and Sunday, October 20-21.

In the meantime, at a meeting of directors of the Newport Harbor Yacht club, held Saturday night, preliminary plans for the holding of the 1935 star regatta at the Newport club were discussed, and committee heads appointed. A letter will be forwarded to the International Star Class Racing association asking that the event be held here August 23 to 28. The 1935 regatta comes to Newport harbor through the victory of Hook Beardslee and Lehman, sailing the By-C.

Glenn Waterhouse, secretary of division five of the western division, will be chairman of publicity for the international event. The finance committee will be headed by W. A. Bartholomae jr., Commodore H. Higbee Embree of the Balboa Yacht club and George Vibert of the Newport Harbor club. Hook Beardslee will handle entertainment, hauling and towing of contesting craft by Myron Lehman, and transportation by M. J. Webster, chairman of the Newport Harbor Y. C. rules committee.

POSTPONE MEETING

COSTA MESA, Oct. 15.—Announcement is made by George Grupe, adjutant to the local American Legion post, that their regular meeting scheduled for this evening has been postponed for one week because of the Fairview road opening celebration. The Legion is sponsoring a program in connection with the road ceremony.

Teachers To Be Guests At Beach Party

HUNTINGTON BEACH, Oct. 15.—The annual reception to teachers of the high school and elementary school will be held Tuesday night at Memorial hall. The reception will be sponsored by the chamber of commerce, the elementary P.-T. A., the Woman's club, the American Legion and the Legion auxiliary.

Mayor Tom B. Talbert will give the welcoming address and A. H. Dixon will be master of ceremonies. The following program will be presented: Accordion band, 15 pieces, directed by Miguel Verdugo, Long Beach; Spanish Troubadors, Anaheim; Paul Gillian, banjo and saw numbers.

Bear Creek Mounties, trio, Hill Billies, Long Beach; Billy Hengoid's Hawaiians, Huntington Beach; Cleo Smith, baritone solos, Huntington Beach.

Following the program refreshments will be served and dancing will be enjoyed with orchestra music. The public is cordially invited to attend.

BEACH AUXILIARY COMMITTEES NAMED

LAGUNA BEACH, Oct. 15.—Mrs. Julia Hayward, newly elected president of the American Legion auxiliary, today announced the following committee appointments: Social, Sophie Wilson; rehabilitation, Hanna Moen; poppy sales, Augusta Benson; by-laws, Jean Bell, Elsie Bryant and Grace Wilson; child welfare, Gladys Stein; legislation, Edith Watkins; welfare of veterans and their dependents, Grace Wilson; library representative, Jean Bell; hospitalization, Nellie Parry; Americanization, Bertha Durand; co-operation, Clara Warman; membership and publicity, Nora Clapp.

YOUTH INJURED IN GAME IS IMPROVED

SEAL BEACH, Oct. 15.—Ed Howard, a member of the varsity football squad of the Huntington Beach union high school, who suffered a concussion of the brain in a game two weeks ago, is slowly improving, though still confined to his bed.

The attending physician believes that the youth will be able to sit up in bed this week and receive visitors Howard lapses into periods of unconsciousness and his vision is blurred since the injury. He is the son of Chief of Police and Mrs. Lee Howard.

CHURCH WORK COMPLETED BY THANKSGIVING

WINTERSBURG, Oct. 13.—Celebrating the 30th anniversary of the founding of the Japanese Presbyterian church in Wintersburg, one of the oldest Japanese missions in California, work is well underway on the erection of a new $5500 church edifice at Southern street and Wintersburg road.

The Rev. K. Kikuchi, pastor of the church for the last nine years, has directed a financial campaign for the past four years to provide funds for the new church, and with more than half of the total already subscribed, has approved the new plans. It is expected that the work will be completed by Thanksgiving.

Through the generosity of C. M. Furuta, elder of the church, an adjoining lot to the former church site was donated to make room for the spacious church, which will face on Wintersburg road. The old building, built more than 20 years ago, is being moved to the rear of the property to serve as a social hall, Sunday school rooms and boys' club.

The new section of the church is 30 by 81 feet in size, while the main auditorium is 56 feet long and will seat 300 persons. This is divided by a folding partition to provide quarters for the Christian Endeavor and Sunday school groups. A Sunday school room is on each side of the raised rostrum, while the other end of the church is fitted up into a kitchen, pastor's study, rest rooms and cloar rooms. The building will be of white stucco, with shingle roof.

The building plans of the congregation were set back several years ago when the closing of a bank wiped out more than $500. Through contributions from Japanese of Orange county and members of other county Presbyterian churches, the fund has been replenished. Dr. Thomas H. Walker of the Anaheim Presbyterian church had led the campaign, while Dr. Guy Wadsworth of the Church Extension board in Los Angeles has assisted. The plans for the building were drawn by Everett E. Parks of Anaheim.

PENSION LEADERS MEET

COSTA MESA, Oct. 15.—Costa Mesa was divided into three districts Friday for the organization and advancement of the Townsend Old Age Pension plan when temporary heads of the organization for this community met in the E. A. Spaulding home.

All of the territory west of Newport boulevard will be included in district No. 1, and the territory east of the boulevard will be separated into two sections, with the dividing line at Twentieth street. E. A. Spaulding, P. M. Trompson and D. H. Hulbert are the temporary chairmen.

ART ASSOCIATION PROPOSES FORMATION OF NEW COUNCIL

LAGUNA BEACH, Oct. 15.—Organization of a council of allied arts, acting as a conference center and clearing house for the various art interests of the colony, was proposed at the regular monthly meeting of the Laguna Beach Art association held Saturday night at the galleries on Cliff drive.

Membership in the proposed council, discussion revealed, would be limited to representatives of organized art groups, chosen by their respective affiliations. Organizations that would be represented on the council would be the Laguna Beach Art association, Community players, Civic players, Music Lover's club, South Coast Symphony orchestra and any other body composed of artists and devoted to the promotion of art. President George K. Brandriff was asked to name a preliminary working committee for the purpose of contacting members of other art organizations interested in the proposal.

One of the functions of the proposed council would be to act as a clearing house for setting dates of plays, concerts, shows, entertainments and other events staged by different groups, thus avoiding confusion and divided patronage. Another function of the council would be to act as an advisory body in matters of mutual interests as well as to give the members of the art colony a better and more effective representation in the community.

Port Work Bids Opened November 12

NEWPORT BEACH, Oct. 15.—Sealed bids for dredging work to be done at Newport harbor will be received until 3 p. m. November 12 at the office of Major H. H. Stickney, United States engineers, in Los Angeles, according to word received here.

According to dredging specifications received at the office of City Engineer R. L. Patterson, more than 8,000,000 cubic yards of material will be removed from the floor of the bay and the harbor entrance. The entrance will be dredged to a depth of 20 feet, 50 feet wide, with the entire bay deepened to a minimum of 10 feet at low tide and 15 feet in the turning basins. Work on the jetty extensions at the harbor entrance was continued Saturday, with the dumping of 2000 tons of rock at the base of the jetties. The west jetty will be extended 900 feet into the ocean under terms of the contract, awarded to Rohl-Connolly company, with the east jetty going 750 seaward. Dredging operations should commence before December, engineers said, with the whole job finished by next summer.

Laguna Group To Hold Party Soon

LAGUNA BEACH, Oct. 15.—Arrangements have been completed by members of the parish of St. Catherine's Catholic church for a card party, open to the public, to be held at Las Ondas cafe on the evening of October 26 at 8 o'clock, it was announced today by the committee in charge of the arrangements. Auction and contract bridge as well as "500" will be played.

Arrange Meeting Of Merriam Club

BUENA PARK, Oct. 15.—Election of a vice chairman will feature the meeting of the nonpartisan Merriam for Governor club this evening in the group headquarters at the Jaynes building. Other officers of this recently organized group are I. D. Jaynes, chairman, and Mrs. Eleanore Jones, secretary.

Precinct workers, who are in charge of making a house to house canvass throughout Buena Park, include H. H. Haggerty, one; Walter McKenzie, two; Caryl B. Snyder, three; J. B. Sullivan, four; and James Dunbar, five.

Coming Events

TONIGHT

Yorba Linda Farm center; Woman's clubhouse; 7:30 p. m.

La Habra Legion post; Legion hall; 7:30 p. m.

Huntington Beach High School P.-T. A. cafeteria; 6:30 p. m.

Costa Mesa street dance in celebration of Fairview cut-off road completion; 8 p. m.

TUESDAY

Orange County Coast association; Golden Bear cafe, Huntington Beach; 6:30 p. m.

Placentia Farm center; Legion hall; 7:30 p. m.

Laguna Beach Chamber of commerce; 7:30 p. m.

La Habra Boy Scouts; Scout hall; 7 p. m.

Laguna Beach High School P.-T. A.; 8 p. m.

Garden Grove Community Men's brotherhood; Methodist church; 6:30 p. m.

La Habra teachers' reception; Lincoln school; 7:30 p. m.

Tustin Knights of Pythias; K. of P. hall; 7:30 p. m.

Costa Mesa Legion auxiliary; Legion hall; 7:30 p. m.

Buena Park Kiwanis club; Woman's clubhouse; 6:30 p. m.

San Clemente Woman's club; 3 p. m.

Costa Mesa Lions club; clubhouse; noon.

Anaheim Kiwanis club; clubhouse; noon.

WEDNESDAY

Placentia Round Table club; clubhouse; 2 p. m.

Oceanview P.-T.A.; school; 2:30 p. m.

Garden Grove Lions club; Legion hall; noon.

Laguna Beach Royal Neighbors; Legion hall; 8 p. m.

La Habra Kiwanis club; Masonic hall; 6:30 p. m.

THURSDAY

Laguna Beach Legion auxiliary; Legion hall; 7:30 p. m.

Laguna Beach Lions club; Travaglini's cafe; 7 p. m.

La Habra Legion auxiliary; Legion hall; 7:30 p. m.

Costa Mesa Lindbergh P.-T. A.; school; 2:30 p. m.

Newport Beach Ebell club; clubhouse; 2 p. m.

FRIDAY

Wintersburg brotherhood; Methodist church; 6:30 p. m.

Centralia P.-T. A. teachers' reception; school; 7:30 p. m.

Costa Mesa Friday Afternoon club; clubhouse; 2:30 p. m.

La Habra W. R. C.; Masonic temple; 7:30 p. m.

Anaheim Lions club; Elks' clubhouse; noon.

Huntington Beach Rotary club; Golden Bear cafe; noon.

Laguna Beach Rotary club; White House cafe; noon.

La Habra W. C. T. U.; headquarters; 2 p. m.

ROTARIANS HEAR SCOUT EXECUTIVE

LAGUNA BEACH, Oct. 15.—Harrison White, Boy Scout executive, and Sheriff Logan Jackson were the speakers at the regular luncheon meeting of the Laguna Beach Rotary club held Friday at the White House cafe. In the absence of President Frank Hevener, the chair was occupied by Arthur C. Peterson, vice-president. Capt. George A. Portus was in charge of the program, which was devoted to the discussion of Boy Scout activities.

Harrison presented an interesting report of the Scout movement in the county, dealing particularly with its outdoor activities and the summer camps. He was followed by Sheriff Jackson, who touched upon the character building feature of the movement. Surveys conducted at penal institutions, Jackson said, reveal that but few of the inmates had been members of Boy Scout troops.

Garden Section Opens Activities

NEWPORT BEACH, Oct. 15.—Fall sessions of the Ebell club garden section were inaugurated at a recent all day meeting at the Christ Church By-the-Sea. A. J. Gootch, of Ontario, and Mr. and Mrs. T. L. Hosmer, Laguna Beach, addressed the members, who met with the Orange County Ebell Garden club, on the subject of bulbs and landscaping.

During the day the group visited the Robert Ross gardens in Newport. A program of music by Mrs. Harry Wilkes Laft, accompanied by Iona Burrows Jones, was enjoyed.

HOLD DINNER PARTY

LA HABRA, Oct. 13.—Mrs. H. L. Graham and daughter, Lenora, entertained recently with a dinner party as a farewell compliment to Mrs. Preston Kelley and son, Bobbie, of San Antonio, Texas, who have spent several months visiting in the home of Mrs. Ruth Humphrey and Mrs. Bettie Harris on Whittier boulevard, aunts of Mrs. Kelley.

The four-course dinner was served at a table appointed in the Hallowe'en motif, centered with a miniature cactus garden in an orange bowl. Guests were Mrs. Ruth Humphrey, Mrs. Bettie Harris, Homer Graham jr., Marguerite and Lovilla Williams, the honorees and the hostesses.

Church Class For Young People Of Laguna Proposed

LAGUNA BEACH, Oct. 15.—Organization of a group of young church workers, composed principally of young married couples and single men and women, modeled after a similar organization of the Calvary Presbyterian church of Riverside known as the schooner club, will be discussed at a dinner of the Laguna Beach Community Presbyterian church Tuesday evening at the social hall, according to Raymond I. Brahams, pastor.

The event is planned, the pastor stated, with a view of bringing together young people interested in church activities. A special program, including an address by the Rev. Ezra James Egly, pastor of the Riverside church, and music, has been arranged for the occasion. The work of the Riverside organization will be explained by members of a delegation from that city. Included in the entertainment program will be several vocal selections by John Ferguson.

SURPRISE SHOWER IS HELD IN BREA

BREA, Oct. 15. — Mrs. Glenn Curtis was hostess recently at a surprise shower given in the garden of her home at 322 South Orange street for Mrs. J. B. Phillips. Tables for four were arranged under gay umbrellas where the guests played bridge, with Mrs. E. W. Curtis scoring for first prize and Mrs. R. E. Barnes accepting the consolation.

Refreshments of ice cream and individual cakes were served later, the nut cups of pink and blue booties and the place cards carrying out the same theme.

Present in addition to the hostess and the honoree were Mrs. J. B. Phillips sr. of Westwood, Mrs. Dayton Alexander of Santa Ana, Mrs. Ben Sutton of Garden Grove, Mrs. Fred Sidebottom and Mrs. Ray Van Waggoner of Anaheim, and Mesdames Otis Hornaday, W. W. Hay, D. W. Goodwin, L. A. Hogue, R. M. Fleisher, Harris Newman, C. O. Harvey, J. J. Holland, Mark McMahan, Roy Shoff, Forrest Hurst, Harry Yarbrough, Earle Rodger, Ted Craig, E. W. Curtis, R. E. Barnes, Frank/ Wharton and Harlan LeGro.

Hunter Leach for Constable.—adv.

CAROLINE MOORE SHOWER HONOREE

BREA, Oct. 15.—Sixty friends of Miss Caroline Moore, whose marriage to John Dietrich is to be a December affair, gathered at the Congregational church Friday night for a surprise shower.

Under the direction of Mrs. J. H. Fields, general chairman, Mrs. Grant Sandman and Mrs. Dorothy Faris, everyone was set to dressing clothespins, Mrs. Harry Yarbrough being given a salad bowl for having turned out the best looking bride. Mrs. L. R. Thwing then read original lines which directed Miss Moore to open parcels to be found in pots of gold at the end of the huge rainbow arranged at one end of the hall. This revealed a variety of lovely gifts for the honoree.

Refreshments of pineapple ice, cakes and coffee were served, the nut cups and napkins carrying out the rainbow hues. The committee, in addition to Mrs. Fields, Mrs. Sandman and Mrs. Faris, included Mrs. A. J. Barnes, Mrs. L. J. Mathews, Mrs. R. M. Ross, Mrs. A. A. Voorhees, Mrs. W. D. Tremaine, Mrs. D. W. Goodwin, Mrs. C. C. Crookshank, Mrs. C. R. Negley and Mrs. Thwing.

BIRTHDAY OBSERVED

BREA, Oct. 15. — Miss Jane Stipp, daughter of the Rev. and Mrs. Frank V. Stipp of the Christian church, was honored recently when a special table was arranged for her and 20 other young people at the pot luck dinner which was given preceding the friendship program. The occasion was the 16th birthday anniversary of Miss Stipp and a special birthday cake was served at this table.

PLAN CARD PARTY

CYPRESS, Act. 15.—Community club members are to sponsor a card party the evening of October 19 at the La Rue building. Plans for the affair were made at the last group meeting with Mrs. Leonard White and Mrs. Tom Johnston as hostesses.

POISONED KIDNEYS

Stop Getting Up Nights

To harmlessly flush poisons and acid from kidneys and correct irritation of bladder so that you can stop "getting up nights" get a 35 cent package of Gold Medal Haarlem Oil Capsules and take as directed. Other symptoms of kidney and bladder weaknesses are scant, burning or smarting passage—backache—leg cramps—puffy eyes.

The UNKNOWN BLOND

By Laura Lou BROOKMAN

©1933 NEA SERVICE, INC.

BEGIN HERE TODAY

Who killed Tracy King, orchestra leader found dead in his apartment? David Bannister, author, former newspaper reporter, undertakes to find out.

Police are searching for an "unknown blond" who visited King shortly before his death. Bannister has seen this girl, but she has disappeared since.

Henry Scurlach, who wrote King a threatening letter, is in jail. He declares his innocence. Bannister works on the case with J. Randolph Gainey, star reporter of the Post. In the dead man's apartment Bannister picks up an old-fashioned wedding picture which he keeps.

Al Drugan, friend of King's, says the orchestra leader had been having trouble with Joe Parrott, his former vaudeville partner, and accuses Parrott of the murder.

Gainey and Bannister go to see wealthy Denise Lang, King's fiancee. Parker Coleman, an old friend, also calls. Denise's father enters the room, sees the newspaper men and demands angrily, "What is the meaning of this?"

NOW GO ON WITH THE STORY.

CHAPTER XVI

The girl was on her feet instantly. "Father, please—" she began.

He did not seem to hear her. Arthur Lang was a man of medium height, slightly built, but anger seemed to make him formidable. He took a few steps forward, then stopped.

"This is an outrage!" he exclaimed dramatically. "Newspaper men—that's what you are! Don't try to tell me you're not—I heard enough to know. Sneaking in where you're not wanted. It's an outrage. I told you this morning not to come around my house. I told you to stay away from here!"

"But, Mr. Lang—!"

There was no use trying to stem the torrent. Bannister saw that as soon as he had spoken.

The older man's voice rose in volume. "I won't have you here!" he stormed, his face flushing crimson. "Don't you understand that? A man has a right to some privacy in his own home! You can print what you want in your filthy sheets; you can peep through the keyholes of other men's homes, but I'll have the law on you, damn you, if you don't get out of here! I'll—!"

Bannister interrupted again. Already he was on his feet. "Come on, Gainey," he said levelly. "I take it we're being invited to move elsewhere. Sorry, Miss Lang!"

Over his shoulder he caught a glimpse of the girl's white face. Was there mute appeal in that swift glance — something the girl wanted to tell him? Bannister thought so. Perhaps it was nothing more than an apology for her father's behavior. Whatever it was, there was only a fraction of a second before Bannister had turned away. A moment later he and Gainey were in the hall. The maid supplied their hats and the two men stepped outside.

Gainey snorted. "The old crocodile! Say, who does he think he is, anyway? I'd like to bounce him on the bean! I'd like to tell him a thing or two—!"

"Well, you'll have to pick another time," Bannister assured him. "I thought we'd better get out before the old duffer had apoplexy. Certainly doesn't love the brethren of the press much, does he?"

Gainey's mutterings subsided in gentle profanity. He concluded, "Gosh, but it's cold," and turned up his coat collar.

* * *

The wind, as Parker Coleman had informed them, was coming from the west. It was a gale with a nip in it, a promise of frosty nights to come. Overhead the sky was starless and the only light came from a none too bright street lamp a dozen yards ahead, where the walk leading to the house branched off from the main sidewalk.

Heads bent to protect themselves from the wind, Gainey and Bannister set off.

"How're we going to get down town?" Bannister wanted to know.

"There's a car line over here a couple of blocks or so," Gainey told him. "It's the only way I know. Say, the more I think of the nerve of that guy—!"

There was a noise behind them and both turned. Silhouetted in the open doorway was a figure. It called, "Hi, there!" and a moment later Parker Coleman was hurrying toward them.

"You two!" he exclaimed, breathlessly. "Can't I give you a lift down town? I've got my car over here."

They saw the car then, a dark shadow in the driveway. "That's swell," said Gainey. "Did the old geezer send you out to be sure we were really leaving his premises?"

Coleman laughed good naturedly. "No," he said, "he didn't send me. Lord, isn't he a Tartar? Not always, you know. He can be as decent as anyone. I didn't know it before, but apparently he has a grudge against newspaper men. Told Denise not to see any of them. Of course he was only trying to spare her. I suppose he's upset about this whole thing—"

They hade reached the roadster, a large, low-swung model, and Coleman held back the door. "Climb in," he invited, going around to the other side and slipping into the driver's seat.

"This is mighty kind of you," Bannister said as the roadster's engine came to life and the big car backed slowly out into the street.

Coleman ignored this. "Where you bound for?" he asked.

"Central police station," Gainey told him. "If you can just drop us near a car line—"

"I'll take you all the way," Coleman offered. "I was going down town anyway. No trouble at all. By the way, does one of you happen to have a cigaret?"

* * *

Bannister produced a package and a lighter. When the three cigarets were glowing Coleman leaned back in the seat.

"I followed you," he explained, "because Denise can handle her father better than anyone else and I thought it would be easier for her if they were alone. Denise Lang is—well, you see, we've been the best of friends ever since we were kids. Denise is absolutely 100 per cent!" There was feeling in the man's voice. Easy to guess how he felt about Denise Lang! "I stopped in tonight," he went on, "to see if there was anything I could do for her. Of course there isn't. There's nothing, I suppose, that anyone can do. The thing is—too terrible!"

"I suppose you knew Tracy King too?" Gainey asked.

"Well, yes. I've seen him out at the club and met him once or twice with Denise. Very likable fellow, I thought. Very likable! If you'd known him at all you'd know how utterly preposterous it is to think that anyone could murder him." He hesitated. "I suppose it was murder?" he asked. "The police are sure of that?"

"It couldn't have been anything else," Gainey told him. "Charlie Westwood, the coroner, told me there were no powder burns. Besides, a man can't shoot himself without a gun. Whoever shot that bullet took the gun away."

Coleman's lips set in a straight line. "Poor Denise!" he said. "She's trying to be brave about it."

"It struck me," Bannister put in, "that the father was more hysterical than the daughter. I shouldn't think a man like that would be any too pleased to have his daughter engaged to marry the master of ceremonies in a movie theater."

"I don't suppose he was," Coleman agreed, "but he's never denied Denise anything in her life. He couldn't very well start doing it now. He—he's a rather hard man to understand. I don't pretend to understand him and I've known him all my life."

* * *

Bannister's line of thought changed suddenly. "You must have been with Miss Lang," he said, "at the time that bullet hit King." He turned toward Gainey. "Didn't the coroner figure it was between nine and nine-thirty that King died?"

"Right," Gainey nodded.

Coleman's eyes left the road ahead for an instant. "Is that a fact?" he asked. "I didn't know they could estimate the time so exactly."

Gainey launched into a technical explanation of the coroner's work. Bannister found the details a trifle nauseous and deliberately tried not to listen. Between 9 and 9:30 the night before he remembered only too well where he himself had been. A picture of the girl in the taxicab flashed before him—the girl in the green suit. It must have been almost 9:30 when he met her and 20 minutes later when he left her at the hotel. Tracy King had died between 9 and 9:30, the coroner said. Well, the coroner was an accurate man, extremely accurate in his work.

He heard Coleman asking if he should turn at the next block, and Gainey's answer in the affirmative. A minute more and the reporter had drawn up before the ancient brick building that served as Central Police Headquarters.

Bannister and Gainey stepped out of the car. Coleman waved aside their thanks for the lift, and the roadster was off again down the street.

"That's a nice guy," Gainey commented as he mounted the steps of the building.

Bannister nodded. "Wouldn't you think Denise Lang would prefer him to the crooning orchestra leader?"

"Aw nerts!" Gainey became suddenly philosophical. "Who can tell anything about a woman?"

Inside the building they paused to speak to a blue-coated officer. Yes, he said, Captain McNeal was around the building somewhere. Just came in half an hour before. They might look in his office upstairs.

For the second time that day Bannister climbed the flight of stairs.

(To Be Continued)

HEAR

DAN O'HANLON

Discuss

THE GOVERNORSHIP CAMPAIGN

TUESDAY, OCT. 16

7:15 P. M.

STATION

KREG

Auspices

AMERICAN DEMOCRACY

Club of Orange County

"Against Sinclair and Socialism"

Save Hours....

RENT

....the Easy Way

THAT is why hundreds of renters depend on The Register rental columns when they want places to rent.

Put your "For Rent" ads in The Register and reach the Renters First. Register Rental Ads are presented to over 90% of the Homes in Santa Ana. People wanting to rent read Register Rental Ads for desirable locations.

The cost of a 2-line Rental Ad—by the week—in The Register is only 13½c a day.

Mr. or Mrs. Landlord—

This Is What Your Vacancy Costs Every Day

Rent Per Mo.	$20	$25	$30	$35	$40	$45	$50	$55
Loss Per Day	66c	83c	$1.00	$1.16	$1.33	$1.50	$1.66	$1.83

3 HOSPITALS INCLUDED ON APPROVED LIST

Three Orange county hospitals, the Orange County General hospital, St. Joseph's hospital and the Santa Ana Valley hospital, which are complying with the requirements for approval, have been accorded a place on the approved list of the American College of Surgeons, it was announced today in a dispatch from Chicago.

Dr. Franklin H. Martin, founder and director general of the American College of Surgeons, in presenting today the seventeenth annual report of the hospital standardization of the college, said:

"Hospital care in the United States and Canada, despite trying economic times of the last five years, has shown a most gratifying improvement in service. Hospitals approved by the American College of Surgeons have been successful in their determined efforts to provide efficient care for the sick and injured."

Dr. Martin explained that a hospital to obtain approval must comply with ecrtain definite requirements laid down by the American College of Surgeons. These include particularly the maintenance of organized medical staffs of ethical, competent physicians; complete medical records; adequate laboratory and X-ray facilities; and a thorough review and analysis of the clinical work of the hospital each month so as to carefully check up the results of the professional activities within the hospital, analyze, and seek to improve them.

"Two significant facts of much importance to the public are revealed in this year's survey," says Dr. Martin. "The death rate in hospitals is even below that of last year, and the period of hospitalization has been shortened. Results have improved despite the fact that patients coming to hospitals today usually arrive in a more serious state, with a more advanced condition than in former years, because of stringent economic conditions. More efficient medical and hospital services are evident also through a material reduction in the number of chronic or incurable patients."

A steady increase in the number of patients hospitalized is reported by staff officials of St. Joseph's hospital.

The growth of the hospital has been steady since its establishment in September, 1929, and now has a staff numbering 91 physicians and surgeons, all of Orange county. Five new members have been added to the staff this month.

The board of control of the hospital has announced the appointment of the following staff members to serve as the executive board for the coming year: Doctors H. A. Johnston, president; A. H. Domann, J. L. Maroon, J. M. Burlew, D. A. Harwood, R. E. Hawes, A. C. Robbins, and Glen Curtis. Dr. Hawes will act as secretary of the board.

The following officers were elected by the staff for the ensuing year: Dr. Milo K. Tedstrom, chairman; F. E. Earel, vice-chairman; Dr. Newell Moore, secretary. These officers will arrange the monthly programs for staff meetings, assisted by Dr. M. W. Hollingsworth.

Good-bye COLD!

When This Famous Remedy Gets on the Job!

It's just too bad for a cold when you take Grove's Laxative Bromo Quinine. For this famous tablet soon has the cold on its way. Grove's Laxative Bromo Quinine acts quickly and decisively because it is expressly a cold remedy and because it gets at a cold from the inside.

Complete relief is had with Grove's Laxative Bromo Quinine because it is a complete treatment. It does the four things necessary. It opens the bowels, combats the cold germs and fever in the system, relieves the headache and grippy feeling and tones and fortifies the entire system. Anything less than that is courting danger. Get Grove's Laxative Bromo Quinine at any druggist, 30c and 50c. Ask for it by the full name and resent a substitute.—Adv.

ENJOY

the Convenience of a

SMART SHOP BUDGET ACCOUNT

Why wait for cash to buy that New Fall Outfit when the convenience of a Smart Shop charge account is available to you. Hundreds of well dressed women all over Orange County enjoy this modern service which allows you to wear your new outfit NOW and pay later as you receive your salary or income. OPEN AN ACCOUNT TODAY!

Ask For Our Budget Department

SENDER'S SMART SHOP

204 W. 4th St., Santa Ana

Phone 556

SURPRISE AFFAIR OBSERVES BIRTHDAY

TUSTIN, Oct. 15.—The birthday anniversary of William A. Hazen was pleasantly observed Friday night with a surprise party planned by Mrs. Hazen and held at their home on McFadden street.

Guests came attired in Hallowe'en costumes, with Negroes, witches and gypsy fortune tellers all represented. Hallowe'en fortunes were read and several games were played during the social evening. Miss Mildred Marchant entertained with piano numbers and whistling solos. Many pretty and useful birthday gifts were presented the honor guest.

Late in the evening, the hostess, assisted by Mrs. Effie M. Crawford and Mrs. John Sutherland, served refreshments of ice cream, homemade cakes, candy and iced punch at tables featuring Hallowe'en appointments.

Those sharing the merry celebration with Mr. and Mrs. Hazen, were Mr. and Mrs. A. R. Marshall, Mr. and Mrs. William Jones, Mr. and Mrs. Joseph H. Hazen and daughter, Miss Ethel Mae Hazen, of Santa Ana; Mr. and Mrs. John Sutherland, Mr. and Mrs. Luther E. Miller, Miss Mildred Marchant and Mrs. Effie M. Crawford, of Tustin.

FALL FLOWER FESTIVAL TO BE HELD IN L.A.

LOS ANGELES, Oct. 15.—Southern California will have the opportunity on October 20 and 21 to take part in the first Kiku Matsuri (Chrysanthemum Festival) when the Japanese of Southern California put on a celebration here as a tribute "to autumn's most beautiful flowers."

Desiring to do something unusual in the way of flower shows the growers of Southern California will arrange a beautiful Japanese garden in the great Flower Market at 753 Wall street, where the most beautiful flowers grown in Southern California will be on display for two days.

The festival will be formally opened by Sakuichi Sutow, Shinto High Priest who will bless the occasion, and will be followed by the Hon. T. Hori, Consul of Japan, and Mr. H. Muto, president of the Southern California Flower Market in an address of welcome.

In addition to these exhibits, unique Japanese dances will be presented each afternoon and evening, and the guests will be served with tea by Japanese ladies in costumes. Each evening the young Japanese men and women in costumes will perform the Festival Folk Dance of Japan, one of the most delightful of folk dances of any nation.

This unique program is open to the people of Southern California and the Japanese people cordially invite them to take part in their Kiku Matsuri.

Firemen To Hold Dance On Oct. 26

MIDWAY CITY, Oct. 15. — Tickets for the firemen's benefit dance, scheduled for October 26 at 8 o'clock at the Midway City clubhouse, are now on sale by local firemen.. The door receipts will go toward payment on the fire truck purchased by the department some time ago.

An eight-piece orchestra composed of junior college students from Fullerton has been engaged.

SET MEETING DATE

BUENA PARK, Oct. 15.—Mrs. Frank Cooley, Mrs. James Swain and Mrs. Fred Dukes, committee members appointed to select a new meeting date before the scheduled meeting for October, havs announced the fourth Thursday in the month as the date selected.

Additional committee appointments also announced by Tustin Mrs. Spohn, president, include Mrs. Georgiana Boyd, finance; Miss Lurline Trundy, program; Mrs. R. E. Sutherland, magazine; Mrs. La Rue C. Watson, spiritual and character; Miss Katheryn Smith, hospitality.

'Papa Bing! We're Crooners, Too!'

Following in Papa Bing's famous footsteps, Phillip Lang Crosby, right, practices his crooning at the age of two months, while his twin brother, Dennis Michael Crosby, looks as if he would rather be a lawyer. The new sons of the popular Hollywood star and his wife, Dixie Lee, tip the scales above nine pounds.

Politically Speaking

BY GEORGE E. HELMER
(United Press Staff Correspondent)

SACRAMENTO, Cal., Oct. 15.—(UP)—"Who do you think will win the election?"

That question, voiced in almost any group, is the signal for a lengthy argument.

On the one side, Merriam has the bulk of influential support. A great majority of newspapers, prominent people and big business interests are supporting the acting governor. Campaign funds available to the Merriam camp are admittedly far greater than any other gubernatorial candidate ever claimed. No bet is being overlooked in the immense drive for Merriam votes.

On the other hand, Sinclair seems to have no powerful monetary support. Many prominent Democrats are opposing him. Yet, his campaign has assumed the proportions of a crusade. He packs halls whenever he speaks. His forces controlled the Democratic state convention and state central committee meeting. His Epic plan is discussed everywhere.

Behind these two, Haymond L. Haight, fighting young attorney who is the Progressive-Commonwealth candidate for governor, is waging a vigorous campaign with the aid of young men who are attempting to swing the vote to the "middle of the road." His is almost a one-man fight, and he takes pot-shots at both the other candidates.

There appears no way of telling who will have the most support how many votes Haight will poll, and whether Haight's presence will have an decided effect on the final outcome. There is no way to determine the attitude of nearly 1,500,000 registered voters who did not exercise their franchise in the primary but who probably will swarm to the polls in November. Impromptu polls list a good percentage of people who decline to state their preference—who have not decided whom to support.

Sinclair is the Democratic candidate, and Democratic registration surpasses Republican. But how many Democrats will bolt? How many Republicans will desert their party? Reports indicate a Democraitc unheaval far greater than any Republican unrest.

Many business men who favor Merriam are reported to be advising their employes to do likewise. Hoy many employes will "follow orders," realizing that their bosses will have no way of learning how they actually vote?

How much influence will propaganda linking Sinclair with communism and atheism have on the vote?

These are some of the perplexing problems and questions discussed by the electorate and by observers who attempt to predict the outcome.

Some persons who have had wide experience with elections believe Sinclair has the support of the articulate minority, while the inarticulate, or silent, masses will say little but will vote for Merriam. Some claim Sinclair has passed his peak and that Merriam is gaining strength.

If Haight received the vote of everyone who says, "Haight would make a good governor but hasn't much chance so I don't think I'll vote for him," he would become a stronger factor in the race.

Merriam campaign supporters who are flooding the state with publicity are injecting more and more charges of communism and atheism into their attacks on Sinclair.

Sinclair predicted some months ago that this campaign would be the most vicious the state has expreienced.

Makes You Forget You Have

FALSE TEETH

No longer does any wearer of false teeth need to be annoyed or feel ill at east. FASTEETH, a new improved powder, sprinkled on your plates will hold them firm and comfortable. No gummy, gooey taste or feeling. Gums and mouth will not get sore. Avoid embarrassment. Get FASTEETH from McCoy's and Walgreen or any other good druggist.—Adv.

Hatfield Speaks At Beach Oct. 18

LAGUNA BEACH, Oct. 15. — George Hatfield, Republican nominee for lieutenant governor, will be the guest of honor and principal speaker at a luncheon meeting of the Laguna Beach Merriam for Gevernor club to be held Thursday at Hotel Laguna, it was announced today by C. E. C. Burnett, member of the Orange County Central Republican committee and chairman of the committee on local arrangements. Burnett added that the meeting is open to anyone interested in the platform outlined by Governor Merriam.

Serving with Burnett of the local committee on arrangements are Mrs. Florence Irons, Mrs. Miriam Hedges Smith, Frank Hevener, Howard G. Heisler, Leslie F. Kimmell, Dr. Spencer Miller, Mrs. Malinda Woodworth, Roy Peacock and C. R. Pettit.

CLAUSEN FURNITURE COMPANY
410 West Fourth Street — Phone 991

ORIENTAL RUGS

We've just received another large shipment of those popular Oriental Rugs in all the new colors and patterns. Also new Spanish patterns in block designs. Be sure to see them this week.

$36.00

Meet . . . .

Miss Louise Goff

New York associate stylist who will be in our Corset Department Tuesday and Wednesday, and will be glad to give you expert advice in the selection of your Artist Model foundations.

This is Really a Wonderful Opportunity for the Women of Orange County

"ARTIST MODEL"

. . . the all-in-one with detachable brassiere

It's a wonder idea. Now you can be fitted to just your size and type brassiere and girdle, no matter how "different" you may consider your figure. Just four tiny tabs—four little buttons attach the brassiere to the girdle—and voila'—an all in one that is really your perfect garment—that is just your size for just your needs. Convenient, too, for you can detach the bra for laundering.

Let this well-known figure stylist help you—with Artist Model—to achieve the smooth sleek lines that are so necessary this season. Her advice and counsel are without charge.

Model 8240—10.00

Other Artist Models From 6.50 Up

Extra "Bra" from 2.50

"See the Display in Our Show Windows"

HART'S

"THE FRIENDLY STORE"

In the Heart of Santa Ana — 306 North Sycamore

HEAR DIST. ATTORNEY

S. B. KAUFMAN

ON KREG TONIGHT at 7:15 o'Clock on

"PRIVATE PRACTICE"

Mr. Kaufman Will Speak Each Monday and Friday at 7:15 p. m.

POOR HEALTH removed

by relieving Pinched Nerves

The best part about correcting PINCHED NERVES is that NORMAL HEALTH is restored PERMANENTLY without using drugs or the knife! You have the gratifying experience of getting well without "ifs," excuses and delays because pinched nerves are the CAUSE of your poor health, your aches, pains, or dis-ease! You can give your body a NEW DEAL by using this modern science . . . you can SAVE pain, time and money!

Consultation Free

OFFER

Thorough Physical Examination

Offering everyone a chance to benefit from a modern, scientific physical examination at a fraction of the usual cost. Includes, in part:

- Urine Analysis.
- Blood Pressure Test.
- Nerve Test.
- Examination for Stomach, Liver, Kidney, Heart, Lung Troubles, etc.
- Special Spinographic X-ray Examination.
- Report showing Cause of Trouble.

Just present this ad and the nominal sum of $2, no extras, nothing else to pay. PHONE 1344 for appointment.

Martyn X-Ray Chiropractors

PALMER GRADUATES

416 Otis Bldg. — 4th and Main — R-10-15-34 Phone 1344

Hours: 10 to 1 — 2 to 5:30 — Open Evenings 7 to 8

C. A. MARTYN, D. C. — A. P. KOENTOPP, D. C.

Residence Phone 460-R

You can tell—

There's something about the fragrance and aroma of a Chesterfield that is pleasing . . and different

the cigarette that's MILDER
the cigarette that TASTES BETTER

On the air—

MONDAY ROSA PONSELLE — WEDNESDAY NINO MARTINI — SATURDAY GRETE STUECKGOLD

KOSTELANETZ ORCHESTRA AND CHORUS

9 P. M. (P. T.)—COLUMBIA NETWORK

© 1934, LIGGETT & MYERS TOBACCO CO.

CITY AND COUNTY

Santa Ana Register

PEOPLE'S PAPER FOR ALL ORANGE COUNTY · DAILY EVENING

CLASSIFIED ADVERTISING

SECTION TWO — SANTA ANA, CALIFORNIA, MONDAY, OCTOBER 15, 1934 — PAGES NINE TO FOURTEEN

Series Of Meetings On Ballot Measures Opens Tuesday

DISCUSSIONS TO BE HELD FOR 3 WEEKS

Because pending legislation on the November ballot is of much importance to women of Santa Ana, Mrs. J. D. Campbell, chairman of the Fourth District, California Congress of Parents and Teachers legislation committee, will stage a series of three meetings to discuss the 10 constitutional amendments and the nine initiative measures, it was announced today.

All women in Santa Ana were invited to take part in the lectures and discussions, whether they are members of the P.-T. A. or not. The sessions will be held in the courthouse annex, Santa Ana, room 314, from 10 to 11:30 a. m. on October 16, 23 and 30. The first session will be tomorrow morning.

Measures to be discussed include Senate Constitutional Amendment 21, which relates to the filing of claims and the submission of budgets of every agency of the state; S. C. A. 34 which relates to the joint exercise of powers and functions by political subdivisions; S. C. A. 48 which would extend the right of eminent domain;

Assembly Constitutional Amendment 2 which would permit cities of the fifth and sixth class to acquire or hold shares of stock in mutual water companies; A. C. A. 18 which relates to control, development and utilization of water resources in the state; A. C. A. 35 which relates to the establishing of "city and county" courts; A. C. A. 33 which relates to incurrence and retirement of bonded indebtedness of the state:

A. C. A. 73 which relates to the division of counties into judicial election district; A. C. A. 79 which would lower the legal rate of interest from 12 per cent to 10 per cent with some exceptions; A. C. A. 98 which relates to the election of judges, applying only to Los Angeles county;

Initiative measures to be discussed include local option; permits to sell hard liquors in hotel dining rooms; limitation of the number of positions exempt from civil service and restrict temporary appointments; selection of judges in the supreme court, district court of appeals and superior courts of the state; creation of a state department of justice with the attorney general as head of the department; granting permission to a judge to comment on the failure of the defendant to testify; creating a state Naturopath association; making the state board of education elective instead of appointive as now, and permitting a defendant to plead guilty before the committing magistrate.

Blood, Blotches on Skin

Mrs. J. C. Hall of 172 4th St., San Bernardino, Calif., said: "Dr. Pierce's Golden Medical Discovery proved to be very beneficial to my daughter (picture left) a few years ago. Her blood was thin, blotches and eruptions appeared on her skin, her appetite was poor and her health rundown generally. After taking the 'Discovery' she picked up, grew strong."

New size, tablets 50 cts., liquid $1.00. Large size, tabs. or liquid, $1.35. "We Do Our Part."

HATFIELD TO MAKE TOUR OF ORANGE COUNTY

Itinerary of the Orange county tour of George J. Hatfield, Republican nominee for lieutenant-governor, who will visit here next Thursday, October 18, concluding his tour with a speech in the evening at Birch park, was announced today by Republican campaign headquarters.

An escort will meet the candidate at the county line, northwest of La Habra, at 7 a. m., accompanying him to Anaheim, where breakfast will be served to the Hatfield party at the Marigold cafe.

The candidate is scheduled to make his first talk at Placentia at 8:45, making a 10-minute stop. A Yorba Linda delegation will attend this meeting.

Hatfield is due at Brea at 9:10 a. m., La Habra at 9:35, and Fullerton at 10 a. m. He will give a 20-minute talk there to Fullerton and Buena Park delegations. The schedule brings him to Garden Grove at 10:35, and Huntington Beach at 11:05. A Seal Beach group will hear him at Huntington Beach.

Costa Mesa and Newport Beach followers will meet him at Newport Beach at 11:30 a. m. and he will stop at Balboa at 11:50.

Luncheon and a speech at Laguna Beach will hold Hatfield at that place from 12:35 to 2:15 p. m. He is due at San Clemente at 2:45, San Juan Capistrano at 3:10, Tustin at 4 and Orange at 4:20 p. m. At 5 o'clock he will meet campaign leaders and newspapermen in Santa Ana, and will dine at 6 o'clock.

The Birch park address is scheduled for 7 p. m. sharp.

BIG PRIZE CONTEST DEADLINE TONIGHT

CINCINNATI, Oct. 15. — The opportunity for some American woman to win $1000 a year for life—or $10,000 in a lump sum—will be over at midnight tonight, when the nation-wide Camay contest, announced in hundreds of newspapers throughout the country, comes to a close. In addition to the grand prize, 533 other cash awards, totalling $12,000 will be awarded, including a second prize of $1000, a third prize of $750, a fourth prize of $250, fift, prizes of $100 each, and 500 prizes of $10 each, and 500 prizes of $10 each.

A first prize of $1000 a year for the winner's lifetime, or $10,000 in a single cash payment, will be awarded to the woman who writes the best letter of 100 words or less on the subject, "Why Camay Is the Best Beauty Soap for My Skin." Contestants may submit as many letters as they wish, but each must be accompanied by three green and yellow Camay wrappers, or reasonably good facsimiles, and each must be signed by the writer. All letters must bear a postmark prior to midnight, October 15, 1934 to be eligible.

Final Tribute of France Paid to Slain King

France paid last sorrowing tribute to King Alexander I, assassinated on French soil, before his body was placed aboard the Yugo-Slavian cruiser Dubrovnik for the journey to his homeland. This picture shows the funeral services in front of the vessel, the royal flag at half mast and the coffin directly in front of it, with French dignitaries standing with bared heads and ship's officers lined up at the rail. In the background are the buildings of Marseilles. This picture was radioed from Marseilles to New York.

CONVENTION TO BE HELD HERE ON SYNCROTAX

Adherents of the Syncrotax plan will hold a state convention in Santa Ana near the date of the November election and continue efforts to have the principles of the plan incorporated into a constitutional amendment, it was learned here today following a conference of leaders in Fresno.

The date of the convention here will not be definitely set until closer to the time of the election, depending upon whether or not the amendment now pending can be rewritten before November 6. The original proposition, which was ruled off the ballot by the state supreme court on technical grounds, will be presented to the convention in the form of a new petition for a constitutional amendment.

Leaders of the movement said that sentiment was strong in Southern California for the convention and the idea of continuing the campaign to have state tax laws on a more equitable basis. Delegates returning from Fresno were unanimous in the opinion that real and common property must be relieved of the inequitable tax load it is now carrying and that the tax base must be broadened to take in all taxable values without discrimination or preference to any group, it was said.

The name of the new enterprise will probably be known as the "Gross Transactions Tax Association of California," following somewhat the original idea of State Controller Ray Riley for a transactions tax, but extending his proposed suggestions.

The present officers of the association are J. Frank Knoche of San Diego, chairman, and D. A. Noble of San Diego, secretary. Permanent officers for one year will be elected at the Santa Ana meeting. Those interested in details of the convention are asked to communicate with Noble at the Union Title Insurance company in San Diego.

BOOK CLUB MEETS

NEWPORT BEACH, Oct. 15.—The Friday Morning Book club held its first meeting of the fall season Friday afternoon at the home of Mrs. Hugh Marshall. Tea was served and the afternoon spent in planning for the year's activities. First reviews will be read at next week's meeting, it was announced.

PUPILS GIVE PLAY

WESTMINSTER, Oct. 15.—Columbus day was fittingly observed on Friday by upper grades of Westminster school when the play "The Life of Columbus," was presented by the sixth grade pupils under the supervision of their class teacher, Mrs. Robert Erdman. A number of appropriate songs were led in the assembly by Orion Bebermeyer.

Work Under Way On 40-Foot Boat For Polly Moran

NEWPORT BEACH, Oct. 15.—Construction work is under way on a new 40-foot cutter designed for Polly Moran, film star, at the South Coast Boat works. The new craft will be the fourth of a series of yachts launched this fall at Newport harbor and was designed by Walton Hubbard jr. The boat will cost approximately $7500.

The boat will have a 40-foot overall length, with a length of 30 feet at the water line. It will have an 11-foot beam, a draft of six feet and will be equipped with a four-cylinder auxiliary motor. The craft will accommodate six persons.

Three new craft were put into service recently at the South Coast Boat works, among them the $18,000 cruiser built for Edward Carpentier, Santa Barbara; the 28-foot cutter built for Donand O'Melveney, Los Angeles banker, at a cost of $5000, and the 49-foot ketch built for S. J. Dickey, Los Angeles, at a cost of $15,000. All the yachts will be housed in Newport bay as home port.

COUNTY TO BE HOST TO J. C. WOMEN'S MEET

The annual fall conference of the Associated Women Students and the Women's Athletic Federation of Southern California Junior colleges, will be held at Laguna Beach and Fullerton October 19 and 20.

Representatives from the organization of junior colleges throughout Southern California are expected to attend, including Santa Monica, Ventura, Los Angeles, Antelope, Pasadena, Glendale, Santa Maria, San Bernardino, Riverside, San Diego, Fullerton, El Centro, Rawley, Long Beach, Oceanside, Citrus, Pomona, Chaffey, Santa Ana, and Compton.

Headquarters for the conference will be at the Laguna Beach hotel and the Coast Inn at Laguna Beach. The conference will open Friday afternoon with reception on the beach under the direction of the W. A. A. A formal banquet will be held in the evening, with Miss Margaret Schultz, president of the Associated Women Students, presiding. Mrs. Esther Culp Litchfield, of Fullerton will introduce Mrs. Rene Sebring Smith of Long Beach, who will be the speaker of the evening. Other speakers listed on this program are Louis E. Plummer, principal of the Fullerton union high school; Dean W. T. Boyce of the Fullerton district junior college; Miss Flametta Rhead, of Fullerton, advisor for the W. A. A. and Lovilla Williams of La Habra, president of the W. A. A.

The Saturday program will be held at the Fullerton campus starting at 10:30 a. m. with a general assembly in the old auditorium. This meeting is in charge of Miss Margaret Schultz. The W. A. A. federation meeting will follow, with Miss Lovilla Williams, president in charge.

The sports theme will be carried out at the luncheon to be served at noon in the Ebell clubhouse, at which Miss Williams will preside. The following program has been arranged for the afternoon:

Selections by the Fullerton district junior college Rhythm Makers: "The Wandering Vagabonds," vocal by Jimmy Baker, violin by Marcelina Arroues; "Argentine Tango," Jane Sherrod and Bill Nash; vocal solo, Jimmy Baker; greetings, Lovilla Williams; address, Alma Whitaker; reading, "Symphony of Life" by Marjorie Carlisle, and selections by the Rhythm Makers.

HALLOWE'EN PARTY PLANNED BY SCOUTS

COSTA MESA, Oct. 15.—Max Viele, Richard Carlson, Lloyd Babcock and Warren Collins were recommended by other troop members as the new patrol leaders for the organization at the regular weekly Boy Scout meeting Friday night. Each of these Scouts received his star badge at the recent county court of honor. Former patrol leaders, Willard Viele, Robert Alleman, Howard Hill and Elmer Henry, will be advanced to the office of senior patrol leaders.

Preliminary plans were made for the holding of a Hallowe'en party October 31, to which all boys of Scout age in the community will be invited to attend. A program of outdoor games, boxing and wrestling matches and treasure hunts will be enjoyed. Apples, peanuts and hot dogs will be included in the refreshments for the evening. Suitable prizes will be awarded.

Plans for the next dinner program for Scouts and parents, which include a court of honor, were discussed. The meeting will be held early in November. The troop will have charge of the local Lions program Tuesday.

Mission Conclave Opens Here Today

A foreign missions conference was scheduled to commence at 4 p. m. today and continue this evening in the First Presbyterian church, under the leadership of Dr. Frank Bible, of Chicago.

Dr. Bible, Dr. James Nicol and Miss Mary Moore will be the speakers at this evening's session.

Hunter Leach for Constable.—ad.

MANY STUDENTS AT H. S. FROM OTHER STATES

An even hundred students in Santa Ana high school, nearly a tenth of the total student body, come from out of town, an examination of residence statistics revealed today.

They come from other towns in Orange county and in California, and from 16 other states, one from as far away as New Jersey, although most of them are westerners.

Of the 100 out-of-towners, 67 are residents of California while 33 have their home towns in the 16 other states.

Of these latter, Iowa, as usual, is the largest contributor, with five, being ahead of even the neighboring western states. Idaho, Utah, Montana and Colorado contribute three each. Arizona, Oregon, Kansas, Minnesota and South Dakota each is represented by two students. Texas, Oklahoma, Wisconsin, Wyoming, Missouri and New Jersey sent one each.

Washington, Nevada and New Mexico are the western states not represented.

MRS. SAYLES HONORED

BREA, Oct. 15.—Mrs. L. A. Sayles was honor guest at the regular meeting of the art section of the Brea Woman's club at the home of Mrs. L. A. Hogue, chairman. Mrs. Sayles is leaving on October 20 for her new home at Vista. She was presented with a piece of pottery.

Present were Mrs. Myrtle Clayton, Fullerton, Mrs. Edna Shaffer, Mrs. Luella Brown, Mrs. Florence Harvey, Mrs. Mary Fleisher, Mrs. Stella Fanning, Mrs. Jessie Cox, Mrs. Nettie Negley, Mrs. Eva Jarvis, Mrs. Marcella Crookshank and Mrs. Marie Griffith.

Chafing and Itching Rash easily soothed by the bland medication of Resinol

KICKING PRACTICE — By GLUYAS WILLIAMS

(Copyright, 1934, by The Bell Syndicate, Inc.)

MAKE YOUR OWN TERMS

PROOF OF OUR EASY CREDIT

97 out of every 100 customers complete their purchase and our easy credit requirements in about 9 minutes. Regardless of your experiences elsewhere, investigate our plan before you buy.

Goodrich Safety Silvertown WITH LIFE-SAVER GOLDEN PLY

Equip your car now with the Safest Tire Ever Built—the only tire with the Life-Saver Golden Ply and pay as you ride on long or short terms to fit your needs!

NO RED TAPE—NO DELAYS
NO EMBARRASSMENT
IMMEDIATE INSTALLATION

Your license certificate opens your account—that's all.

GOODRICH BATTERIES on EASY TERMS — AUTO RADIOS on EASY TERMS

Ask for the Budget Dept.

Goodrich Silvertown Stores

ORVAL LYON, Manager

1st and Broadway — Santa Ana — Phone 3400

A three weeks' vacation allows twelve days in Hawaii and nearly ten days at sea royally feted, attentively served. A voyage that electrifies the imagination and fulfills every expectation. ☆ Ships that imbue their passage to the South Seas with the finest traditions of modern ocean service. *Innumerable all-inclusive-cost-tours offer added attractions.*

EARLY SAILINGS *from* LOS ANGELES

MATSON SOUTH PACIFIC CRUISES

New Zealand and Australia via Hawaii, Samoa, Fiji

Sail every four weeks—*Personally Escorted* All-Costs-Budgeted. 46 days of voyaging through South Seas, modern travel's most popular locale.

'ROUND-THE-WORLD— *varied routes via Australia set new precedents in travel lure at new low costs.*

See your travel agent for information and illustrated brochures, or

Matson Line · Oceanic Line

730 S. Broadway, VA 2421, Los Angeles · 119 W. Ocean Blvd., 627-57, Long Beach

S. S. LURLINE · S. S. MARIPOSA · S. S. MONTEREY · S. S. MALOLO

Society News

Place Cards Are Used To Tell Date Of November Nuptials

Entertaining a few friends at dinner last night in the home of her mother, Mrs. Mina King, B street, Tustin, Miss Marion Taylor announced the date of her approaching marriage to Blanchard Beatty, son of Mr. and Mrs. Peter Beatty of Balboa, as November 30.

Dinner appointments were a charming application of the bridal theme, seeming doubly appropriate when the guests learned the romantic news. The table was spread with a lace cloth and centered with all white flowers shining in the radiance of white tapers. Bridal place cards were used and to each was attached by white satin ribbons, a small scroll bearing the wedding date announcement.

Places were indicated for Miss Taylor, hostess, her fiance, Mr. Beatty, Mr. and Mrs. Thomas Salisbury and Mr. and Mrs. Ben Perris, of Los Angeles. Mrs. King, assisting her daughter in receiving the guests, served the inviting dinner menu.

Miss Taylor graduated from Santa Ana Junior college after completing the course at Tustin Union High school. Mr. Beatty had college work at Santa Ana Junior college and graduated from University of Southern California. He is working with the board of education of this city and is assistant athletic coach at Junior college.

* * *

Party Guests Spend Evening Sewing For Honoree

Mrs. Herbert Enns of Shafter, Calif., formerly of Santa Ana, was complimented at a stork shower given last week when Mrs. Curtis M. Pearson was hostess in her home, 1629 West Eighth street.

The evening was spent in hemming diapers which were presented to Mrs. Enns together with other gifts. Mrs. Enns was told that she might hold Willard Pearson, six-months-old son of the home for a while. However when his blanket was brought in, it proved to be bundled around shower packages instead of the tiny boy.

Assisted by her mother, Mrs. A. C. Wiebe, Mrs. Pearson served refreshments at tables centered with pink tapers.

Present with Mrs. Enns were her mother, Mrs. I. F. Boese and Mesdames A. A. Klingenberg, R. L. Planchon, Ernest Peters, Seldon Martin, A. C. Wiebe and the Misses Martha Hume, Jeannette Lewis, Eunice Blanchar, Jean Bishop, Betty Wood, Janet Martin and the hostess, Mrs. Pearson.

Our office methods are the best way to correct
PILES— FISSURE —FISTULA and STOMACH & INTESTINAL diseases.
DR. H. J. HOWARD
OSTEOPATH
919 North Broadway
Phone 4306

Office Hours 10--12; 2--5
And By Appointment
GEORGE A. PAULSON, M. D.
PHYSICIAN AND SURGEON
Phone Office 3229—Res. 2473
Office—205 South Main St.
Res. 2366 Riverside Drive

BEAUTIFUL
PERMANENT WAVES
RINGLET ENDS!
$1.95 $2.95 $5.00
Shampoo, Rinse and Finger Wave 50c
Full Size Henna Pack with Finger Wave $1
Dry Finger Wave, Arch or Manicure 35c
Wet Finger Wave 25c
PHONE 5530
LE ROY GORDON
BEAUTY SALON
427 N. Sycamore

Coming Events

TONIGHT

Orange County Presbyterian Missionary societies' conference; First Presbyterian church; dinner at 6:30 p. m.

Business and Professional Women's club; October dinner and bridge party; Doris Kathryn; 6 p. m.

Santa Ana Townsend club No. 3; public meeting; with Mr. and Mrs. I. R. Hendrie, 1110 West Washington avenue; 7:30 p. m.

Native Sons; K. C. hall, followed by public dance; 8:30 p. m.

Loyal Order Moose; Moose hall; 8 p. m.

Magnolia camp R. N. A. drill team club; Knights of Pythias hall; 8 p. m.

Amber Circle; public card party; Masonic temple; 8 p. m.

Oliver E. Behymer public lecture; Willard auditorium; 8 p. m.

TUESDAY

P.-T. A. class on impending legislation; roome 312, courthouse annex; 10 to 11:30 a. m.

Rotary club; James' blue room; noon.

El Toro club; James' cafe; noon.

Santa Ana Paint Dealers' association; James' cafe; noon.

Harmony Bridge club; Masonic temple; 12:30 p. m.

Golden State R. N. A.; Knights of Columbus hall; benefit party; 2 p. m.

Santa Ana Woman's club; Veterans' hall; Study Section; 1 p. m.; general meeting; 2 p. m.

Ebell Book Review section; with Mrs. N. A. Beals, 1016 French street; 2 p. m.

Lowell P.-T. A.; Lowell school; 2:30 p. m.

Jefferson P.-T. A.; school auditorium; 2:30 p. m.

Lincoln P.-T. A.; school; 2:30 p. m.

Edison P.-T. A.; reception for teachers; kindergarten room; 2:45 p. m.

Franklin P.-T. A.; kindergarten room; 3 p. m.

Wrycende Maegdenu; Y. W. clubrooms; 5:30 p. m.

Twenty-Thirty club; La Casa Trabuco; 6:30 p. m.

Quill Pen club; with Mrs. Blanche Brown, 909 South Main street; 6:30 p. m.

Adult Education Travel class; Morgan Nichol in motion pictures and talk on "Airplane Development of the Past Year;" Lathrop Junior High school; 7:15 p. m.

John Muir P.-T. A.; school kindergarten; 7:30 p. m.

Santa Ana Community Players' Drama Workshop group; The Barn, Mabury street; 7:30 p. m.

Junior Ebell Book Review section; with Mrs. C. Harold Dale, 1924 North Ross street; 7:30 p. m.

Carpenters' Union; 402 West Fourth street; 7:30 p. m.

Calumpit camp and auxiliary U. S. W. V.; K. C. hall; 7:30 p. m.

Women of Moose; Moose hall; 7:30 p. m.

McKinley P.-T. A. reception for teachers; McKinley school; 7:45 p. m.

Roosevelt P.-T. A.; school; 8 p. m.

Oak camp M. W. A.; Modern Woodman hall; 8 p. m.

Orange County Forum; Lawrence Dennis on "Is Capitalism Doomed?"; Fullerton High school auditorium; 8 p. m.

Santa Ana B. P. O. E. dance for members and their wives; Elks club; 9 p. m.

Girl Scouts

Girl Scouts of Mrs. R. R. Russick's Troop No. 1 have taken part in a variety of activities this fall, the latest of which was an overnight trip to Modjeska's canyon. Cardinal and Bluebonnet patrols joined in this event, making their headquarters at the Haven cabin.

Miss Mildred Kemper and Mrs. Russick accompanied the group. The girls practiced signalling, first aid; spent sometime at trail making and studying insects; did all their own cooking.

In the group were the Misses Blanche Ivins, Helen Meyers, June Blodget, Ruth Jane Mathews, Jeanne Harris, Helen Juden, Bethel Haven.

Weiner Bake

Another event was a weiner bake which Clover patrol held in the back yards of the Dale Griggs home on South Flower street. Each girl contributed food to the dinner.

Present were the hostess, Miss Rose Ann Griggs, and the Misses Leone Lindegard, Helen Herren, Caroline Rogers, Helen Butler, Catherine Stockton, Marguerite McCarty, Betty Hudson, Dorothy Ashford, Mildred Kemper.

Birthday Party

Celebrating her birthday anniversary, Miss Lucille Griggs invited members of Cardinal patrol to take part in an event in her home on South Flower street. Her guests included the Misses Helen Juden, Lydia Elliott, Jean Harris, Bethel Haven, Ruth Jane Mathews and Barbara Kemper.

WANT-ADS GIVE
Results at
MINIMUM COST

Two Charter Members Take Special Part In Celebration

Reminiscent of Ebell Music, Art and Drama section's early meetings many years ago was a celebration of the group's 34th birthday celebration held Friday afternoon when one of its charter members, Mrs. Mitt Phillips, was hostess in her home, 1506 North Main street.

With Mrs. Victor Montgomery, another original member of the section, Mrs. Phillips took special part in the program. The hostess sang two songs, the first, "The Wanderer" (Schumann), which she had sung 34 years ago at the section's first meeting; the second, "The Lass With the Delicate Air," one of her favorite selections, for which she played her own accompaniment. Mrs. W. B. Snow accompanied her for the first number.

Mrs. Montgomery contributed original verses to the program. Her daughters, the Misses Louise and Gertrude Montgomery, read others of her poems, the latter presenting one to music played by her sister.

Members responded to roll call with accounts of vacation experiences.

Guests found the dining room especially attractive, with its decorated table centered with a birthday cake lighted with 34 tapers rising from the letter's "34" written on its frosting. Mrs. Montgomery cut the first slice of the confection, which was served with ice cream and coffee.

* * *

YOU and your friends

Sailing early this morning on the S. S. California, Panama Pacific Liner, were a number of Orange county residents bound for various points. The Misses Janet Watson and Lois Clement of Orange left for New York; Mrs. E. J. Steen of Fullerton was bound for Panama to visit friends; Mr. and Mrs. F. E. Moore, 102 South Birch street left for New York, planning to make the return trip by automobile.

Miss Vera Getty, 1126 West Pine street, was in San Diego Sunday representing Orange county at a Southern California dancing teachers' convention held in the studio of Dorothy Lee Townsend. The new dance, the Continental, was demonstrated to the 40 teachers present.

The latest meeting of W. B. A. was a chicken luncheon in the home of Mrs. E. R. Curtis, 222 South Main street. Mrs. Curtis and Mrs. Dora Spangler, who returned recently from extensive trips, were accorded special honors. The occasion also marked Mrs. Lucinda Hamilton's birthday anniversary.

The Rev. Perry F. Schrock and Mrs. Schrock, 205 West Twentieth street, and Dr. and Mrs. C. G. Huston of Costa Mesa, will represent Santa Ana First Congregational church at the annual meeting of Los Angeles association of Congregational Churches and Ministers to be held tomorrow in Lincoln Memorial church, Los Angeles.

Mrs. Mildred Corbin Yonge returned today from Imperial Valley where she was honor guest at the sixteenth anniversary party of the Farm Home department. Mrs. Yonge in her girlhood days as Miss Mildred Corbin, was the first home demonstration agent for Imperial Valley. She was extended cordial welcome at the anniversary luncheon, attended by 200 members, many of whom had been under her direction in home demonstration work. Miss Harriet G. Eddy, state leader, was speaker on "Future Development of Home Demonstration work in California."

Santa Ana friends of Mr. and Mrs. Glover Hendrickson of Los Angeles, today received announcements of the birth to Mrs. Hendrickson on September 25, of a daughter, Lauren Jean. Glover Hendrickson was prominent in Santa Ana high school and Junior college affairs and was editor of El Don, the jaysee paper.

* * *

Torosa Rebekahs

Following a short business meeting last week in I. O. O. F. hall, Torosa Rebekah lodge entertained with a benefit card party which attracted numerous members and guests.

Mrs. Emma Cochems and Mrs. Blanche Chandler were in general charge of the evening, during which auction bridge and "500" were played at a dozen tables. Refreshments of punch and wafers were served.

It was announced that Mrs. Jessica Fournier of Los Angeles, state president, will pay her official visit at the lodge's next regular meeting, Wednesday, October 24, at 8 p. m., in the hall.

Officers of the lodge were reminded of a meeting to be held next Wednesday at 7 p. m., in the hall.

Schilling
Buy pepper in the larger sizes.
8 oz. pepper 25¢
4 oz. pepper 15¢
2 oz. pepper 10¢
Look what you save!

Evening Ceremony at Church Unites Couple

Spending their honeymoon in the mountains, Mr. and Mrs. Louis H. Wheeler soon are to leave for the north to take up temporary residence before returning to Orange county to establish their home.

Miss Pearl Bachman, daughter of Mr. and Mrs. Ernest D. Bachman, who live west of Santa Ana on a ranch, and Louis H. Wheeler, son of Mr. and Mrs. George E. Wheeler of Anaheim, were wedded Wednesday, October 10 in Free Methodist church of this city.

The auditorium was filled with friends assembled for the ceremony read at 8 o'clock by the pastor, the Rev. E. A. Archer. In the background was Mrs. George E. Wheeler's painting of a dream house, which was visible through a latticed archway arranged at the altar. Ferns and flowers completed decorations.

Mrs. Irwin Hager of Orange sang "O Promise Me" and her son, Melvin Hager sang "At Dawning." Mrs. Archer, their accompanist, played Lohengrin's wedding march as a processional and Mendelssohn's march as a recessional.

The bride was gowned in white satin with a tulle veil adorned with orange blossoms. Her bouquet was of gardenias and lilies of the valley. The bridegroom's sister, Miss Dorothy Wheeler, as maid of honor, was in green taffeta with a bouquet of pink roses. The Misses Lois Olstot and Corinne Linger were bridesmaids, the one wearing pink taffeta with a bouquet of lavender sweet peas; the other wearing blue silk and carrying yellow sweet peas. Raymond Burbank was best man, while Roe Shanklin and Paul Beatty were ushers.

Decorated with wedding bells, flowers and ferns, the church basement was setting for a reception attended by 125 guests. Wedding cake was served with ice cream.

Both Mr. and Mrs. Wheeler attended Santa Ana junior college following graduation from high school, the bridegroom from Anaheim high and the bride from Santa Ana.

* * *

Announcements

Book Review members will meet Wednesday night at 7:30 o'clock in Congregational bungalow where Homer C. Chaney wil review "The Economy of Abundance" by Stuart Chase.

Ebell Sixth Household Economics section will meet Friday at 12:30 p. m. for luncheon in the clubhouse. Reservations are to be made with either one of three hostesses, Mrs. Jessie White, Mrs. R. E. Coulter or Mrs. S. H. Finley.

"Mothers' Night Out" will be observed Wednesday evening at the Y. W. C. A., with program features scheduled to begin at 8 o'clock. The affair is open to all young mothers.

Franklin P.-T. A. will meet tomorrow at 8 p. m. in the school kindergarten room. Mrs. W. T. Kirven, fourth district president, will be speaker.

Harmony Bridge club will meet tomorrow at 12:30 p. m. for luncheon in Masonic temple. Hostesses will be Mesdames Glenn Lycan and C. E. Morse.

First Congregational World Study group will meet Wednesday at 2 p. m. in the parsonage home of the Rev. and Mrs. Perry F. Schrock where Mrs. Helen Streey Ranney of Chicago will be speaker. Hostesses will be Mesdames James W. Dickson, E. Bradley Smith, W. S. Rose, H. L. LeBard and Carrie Watson. All women interested in hearing Mrs. Ranney are invited to attend.

Native Sons of the Golden West will entertain with a monthly public dance tonight at 8:30 o'clock in Knights of Columbus hall. Refreshments will be served.

Lowell P.-T. A. will meet tomorrow at 2:30 p. m. in the school. Ray Atkinson will talk on Education. Sixth grade chorus will entertain, and the afternoon will be concluded with a social hour.

Santa Ana Community Players' Drama Workshop group will meet tomorrow at 7:30 p. m. in The Barn on Mabury street. Under direction of Ray Lindman, a play, "King Native," written by Art Casey, will be given by a cast composed of Harry Layton, John Neumeyer, Eugene Olson, and Vivian Rogers. Miss Audrey Granas will play violin solos, accompanied by Miss Beatrice Granas. Arthur Collins will talk on the current play writing contest. There will be tryouts for a new play.

Santa Ana Townsend club No. 3 will have a public meeting tonight at 7:30 o'clock in the home of Mr. and Mrs. I. R. Hendrie, 1110 West Washington avenue.

Ebell Book Review section will meet tomorrow at 2 p. m. in the home of Mrs. N. A. Beals, 1016 French street. Assisting hostesses will be Mesdames J. E. Gowen, Ralph Smedley and Casson D. Hindley. Miss Dorothy Wentz, county librarian, will give the program.

Women's Foreign Missionary society of First M. E. church will meet Wednesday afternoon at 2 o'clock in the church parlor. Plans for the coming year's work will be discussed and reports will be heard on the recent branch meeting in Riverside. Executive board members will meet at 1 o'clock in the Amistad class room.

PARISH ELECTS

ANAHEIM, Oct. 15.—Meeting in the Parish hall members of the Girls' Friendly circle of St. Michael's Episcopal church elected Suzanne Sidnam president for the coming year. Other officers elected were Catherine Collings, secretary; Shirley Justice, treasurer; Sylvia Dow, worship, and Mary Lou Schumacher, publicity.

MAKE THIS MODEL AT HOME

THIS TWO-PIECE DRESS IS TAILORED FOR CHIC

PATTERN 2044

BY ANNE ADAMS

In case the little bird hasn't already whispered it in your ear, this sketch will show you that two-piece dresses are smarter than ever this season. Don't you love the paneled blouse of this design, with its cunning tabbed collar? The belt starts at either side of the front panel and is buttoned at the back—the simple tailored sleeves, slit above the wrist, link together in the newest way—and we hope the little bird has also whispered that absolutely straight, slim skirts, such as this one, are the latest passion in tailored wear! Make up the pattern in rough Palma green wool and watch it become the prime favorite in your wardrobe this season!

Pattern 2044 is available in sizes 12, 14, 16, 18, 20, 30, 32, 34, 36, 38 and 40. Size 16 takes 2 3-4 yards 54-inch fabric and 1-4 yard 36-inch contrasting. Illustrated step-by-step sewing instructions included.

Send FIFTEEN CENTS (15c) in coins or stamps (coins preferred) for this Anne Adams pattern. Write plainly name, address and style number. BE SURE TO STATE SIZE.

Send for the new WINTER issue of the ANNE ADAMS PATTERN BOOK and know what is new in smart clothes. It takes you through the whole of fashion from lingerie to outer garments. . .not overlooking some alluring new house frocks. . .and bearing in mind the needs of the younger generation. PRICE OF BOOK FIFTEEN CENTS. BOOK AND PATTERN TOGETHER TWENTY-FIVE CENTS.

Address orders to Register Pattern Department.

SUPERIOR SCHOOL OF BEAUTY
Mildred Morilla and Marie Grady, New Owners
410½ North Main Street — Phone 234
A PERMANENT FOR YOUR FALL ENSEMBLE
PERMANENT WAVES
$1.50 — $1.95 — $2.50 and Up
2 Free Finger Waves With Each Permanent
MARCEL 30c
Free Marcels Monday, Wednesday and Thursday
PERMANENT WAVES by Juniors, Tues., Wed., Thurs. $1
ENROLL NOW at reduced prices for a short time only.
All Work Done By Students

Importance of Reading Emphasized in Talk For Ebell Group

Mrs. Robert Alexander, Mrs. Rodney Bacon, Mrs. Emmett Raitt and Mrs. Earl Abbey, comprising the October hostess group for Ebell Modern Literature section, Friday were privileged to entertain their sister members in the beautiful home of Mr. and Mrs. Harry Spencer, 2351 North Park boulevard.

Flowers from the home gardens were augmented by quantities of fine dahlias, culled from Mrs. Raitt's garden, until the section program was given a most colorful and artistic setting. Mrs. Lloyd D. Chenoweth, leader, conducted this program, introducing as speaker, Mrs. E. E. Smith, chairman of literature in California Federation of Women's clubs.

Mrs. Smith offered a list of books of current interest, ranging from those on serious themes pertaining to economics, world conditions and biographies, to current fiction of importance. She sketched salient features of each book in very interesting manner, and stressed the importance of budgeting time for reading, and the advisability of reading for quality rather than for quantity.

With the program's close, the hostesses introduced more social features, but the discussion of books and authors continued informally as members enjoyed the tea and dainties dispensed by Mrs. Harold Segerstrom and Mrs. Richard Emison from a beautifully appointed table.

* * *

V. F. W. Auxiliary

Working on articles for a bazaar to be held November 10, members of Ernest L. Kellogg Auxiliary V. F. W. Sewing circle held an all day meeting Thursday in the home of Mrs. Luella Randel, 2024 West Eighth street.

Covered-dish luncheon was served at noon. Part of the afternoon was spent inspecting the begonia gardens of the home.

Present were Mesdames Pearl Hartman, Edna Camm, Cora Gillespie, Anna McCleary, Eva Dusenberry, Elzora Area, Lavina Dusenberry, Phoebe Hyatt, Helen Dilley Esther Hendrickson, Luella Randel.

ANN MEREDITH'S MIXING BOWL

EAT AND GROW SLIM

Choice of—
1 baked apple
A ripe pear
1-2 grapefruit
Nested egg on 1 slice toast
1 tsp. butter for toast
1 cup coffee with
1-4 cup hot skim milk, no sugar
Calory total 345

Sweet ripe apples need only a teaspoonful of sugar to bake nicely. Core the apples and put sugar in centers after the apples are in the baking dish. Nested eggs: separate the yolks and whites, allowing one egg to each serving. Whip the white stiff, salt and pepper lightly and pile on a slice of buttered bread, the raw yolk dropped into the mound of egg white. Dot top with butter and bake in a quick oven until the egg is done to your taste. Garnished with bacon, these nested eggs will be welcomed by the rest of the family.

* * *

When you must have a hot nourishing dish for luncheon you can't go wrong on a thick bean soup. This one is good, try it.

Lima Bean Soup

1 ham hock, soaked and parboiled
1 bay leaf
3 quarts hot water
2 cups lima beans, soaked and parboiled
Salt and pepper

—Contributed.

Over night soaking doesn't hurt limas, not ham hocks, for that matter. Prepare as directed, bring the soup to a quick boil, reduce heat and simmer until the beans are cooked to a mush. Remove ham hock, mince a little of the meat and return to the soup together with a tablespoonful of minced parsley.

A cupful of thin cream added just before serving makes the soup top-notch both as to flavor and food values. Especially fine for the child who dislikes milk.

TODAY'S RECIPE

Butter Wafers

1-2 cup butter
1-3 cup sugar
1 egg well beaten
1-1 1-2 cups flour
1-2 tsp. vanilla
Chopped walnuts.

—Contributed.

The contributor adds that this is an original recipe of hers. You will note that no mention is made of baking powder, or other leavening agent; I think this may be an over-sight on the contributor's part, so, I suggest that 1 tsp. of baking powder, or, 1-2 tsp. cream of tartar and 1-4 tsp. soda be added to the recipe in mixing.

Cream butter and sugar until waxy, gradually work in the beaten egg with vanilla. One cup of flour makes a thin wafer, 1 1-2 cups make a thicker wafer—take your choice. Drop by small spoonfuls on a buttered cooky sheet, press a bit of nut, a raisin or a sliver of citron into each wafer and bake in a slow oven (325-50 degrees) for 15 minutes.

* * *

Around 2000 is the calory total in this recipe. It makes not less than 30 small cookies, making the individual value about 65 calories. Energy type.

* * *

Christmas is Coming

Do you like gadgets for your house or trimmings for your person? If the vote goes to the house, and you have a family large enough to justify the article, I'd advise you to take a look at a kitchen machine which does wonderful things with vegetable and fruit preparation. It makes perfect strips of potato for French frying, cubes fruit and vegetables, grates cabbage, carrots, etc., for salads in a jiffy. The cost with various extra appliances is under ten dollars.

* * *

Tuesday: Honey Cookies and a New Way to Cook Beets.

ANN MEREDITH.

SPECIAL
LOVELY CROQUIGNOLE
Permanent WAVE
$1.95
Complete and Guaranteed
Other Charming Waves
$2.50, $3.50, $5.00, $7.50
Finger Wave, Dried 35c
Shampoo and Finger Wave, Dried 50c
Wet Finger Wave 25c
Henna Pack, Shampoo and Fingerwave $1.00
Reed's La Belle Beauty Salon
Ph. 3084 309 N. Main
Opposite Fox Theater

FOX WEST COAST
ENDS TOMORROW
THE GREATEST STORY OF AMERICA'S MOST POPULAR NOVELIST

MONOGRAM PICTURES Presents
GENE STRATTON-PORTER'S
'A GIRL OF THE LIMBERLOST'
WITH
LOUISE DRESSER
MARIAN MARSH
RALPH MORGAN
On Screen 5:00 6:40 9:24
Fone 858
ALSO
LITTLE MAN YOU'VE HAD A DIZZY DAY

KANSAS CITY PRINCESS
JOAN BLONDELL GLENDA FARRELL
ROBT ARMSTRONG HUGH HERBERT
VINCE BARNETT
A WARNER BROS. FIRST NATIONAL PICTURE
On Screen 8:00 10:45
Cartoon News
Adults 25c - 35c
Child 10c

MATINEE 2 P. M.... 25c
Fone 300
ALWAYS A GOOD SHOW
BROADWAY
Tonite, 6:30 & 9:05
25c - 35c
Child 10c
FOUR STARS ★★★★ —Liberty
The Most Important Picture of 1934 with Three Academy Award Winners

Norma SHEARER
Fredric MARCH
Charles LAUGHTON
in The BARRETTS of WIMPOLE STREET
Maureen O'Sullivan
An M-G-M Picture
POPEYE THE SAILOR CARTOON
"A Dream Walking"
Screen Souvenirs
World News Events

WALKER'S STATE
TONIGHT & TUESDAY
Spencer TRACY
Jack OAKIE
in LOOKING for TROUBLE
20th CENTURY PICTURES
Released thru UNITED ARTISTS
A DARRYL F. ZANUCK Production
SHIRLEY TEMPLE

With James Dunn and Claire Trevor in
BABY, TAKE A BOW

Depression Island
Comedy—by UPTON SINCLAIR and
"HAPPY DAYS REVUE"
Featuring Vladimir Lenski, International Concert Violinist and Russell Thompson's Hawaiians and Many Others
TEMPLE THEATER
WEDNESDAY AND THURSDAY
OCTOBER 17TH AND 18TH
8:00 P. M. 25c and 35c

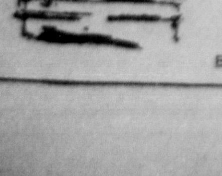

NEW LOCATION
FREE RIDING LESSONS
Horses for Women and Children
50c AN HOUR
SANTA ANA RIDING ACADEMY
Phone 8704J2
Between Buaro and Newhope Road on West 5th

Poor Duncy! He thought he'd be cute, and with the bakery wagon scoot away to have a dandy ride. Thus he got in a fix.

The bakery driver said, "Well, son, I'll help you have your little fun, but you will have to walk back. That's one of my clever tricks."

"Aw, wait!" cried Duncy. "Kindly stop, so I will have a chance to drop off to the ground. I'm tired and I don't want to walk real far."

The driver raced on for a while and then he yelled, "Whoa," with a smile, and added, as the horse stopped, "Okay, Duncy, there you are!"

"I think you're mean as you can be. A long, long walk's ahead of me," said Duncy. Then he started out to hike back to the rest.

In 'bout an hour he reached the bunch, and Scouty said, "I have a hunch you tried to fool that driver, but by him you were outguessed."

"Don't rub it in," snappel Duncy. "Gee, I know he got the best of me. Right now, I'm going to take a nap. I'm sure that I'll sleep sound."

Fair Dotty heard him, and she said, "You'd better stay awake, instead. The bakers now are spreading a big cake upon the ground.

* * *

"Come on and see it. What a sight! I only hope it turns out right. They plan to form a big roll cake. Let's help them, if we can."

Wee Duncy jumped up to his feet and said, "I wouldn't miss that treat." Then, with the other Tinies, to the great big cake he ran.

Brave Scouty shouted, "Bless my soul! That looks just like a jelly roll." "It is," replied a baker, "but the jelly is left out.

"We're rolling this big cake for you, 'cause with it strange things you can do. Just stay right here and we'll soon show you what it's all about."

(Copyright, 1934, NEA Service, Inc.)

(The Tinies help make some monstrous doughnuts in the next story.)

FLAPPER FANNY SAYS:
REG. U. S. PAT. OFF.

A first-class male keeps his girl friend well posted.

Placentia Union Director Named

PLACENTIA, Oct. 15. — Mrs. James Henricks has accepted the directorship of evangelistic work for the Placentia Women's Christian Temperance union, according to announcement made by the president, Mrs. Ivon Pike.

Mrs. Pike announced that two directors for the county W. C. T. U. have been appointed from Placentia, Mrs. Hazel Mayfield, director of non-alcoholic fruit products, and Mrs. Cora Brunemeier director of L. T. L. Mrs. LeRoy Grimm, of Placentia, is county president, and Mrs. Pike is vice president of the county union.

Tournament Star

HORIZONTAL

2 Who is the athlete in the picture?
12 Verbal.
14 Regions.
15 Bundle.
17 To endure.
18 Bell sounds.
19 Diagonal.
20 Soft food.
22 To perch.
23 Snaky fish.
24 Structural unit.
26 To hasten
28 To rove.
29 Giant king of Bashan.
30 Negative.
32 Overhanging.
34 Food container
35 Ugly monster.
37 Chaos.
38 Intense aversion.
39 Each.
40 Eccentric wheel.
41 Always.
43 Fragments.
45 Wayside hotel.
46 Principal commodity.
47 Brother.
48 Upright shaft.
49 Large deer.
51 Money changing.
53 Pertaining to the ear.
55 To apportion.
56 He is a world-famous —— (pl.).
57 And a —— at the game.

Answer to Previous Puzzle

VERTICAL

1 Most difficult shot in his sport.
2 Stinging insect.
3 Pulpit block.
4 To make a lace.
5 God of love.
6 Trusted.
7 To stop.
8 Onager.
9 Receded.
10 Spike.
11 He is a —— of clubs and courses (pl.)
13 Sun god.
16 Musical note.
21 Young dog.
23 To devour.
25 Hound.
27 Compass point
28 African antelope.
29 Grain.
31 Type of wooden peg.
33 Finale.
34 Camel driver
36 To merit.
38 Musical instrument.
40 To gossip.
42 Sixth sign of the zodiac.
43 Not fresh.
44 Alluvial deposit in a river mouth.
46 Slovak.
47 To drudge.
50 Cognizance.
52 Preposition.
53 Measure of area.
54 You and me.
55 Myself.

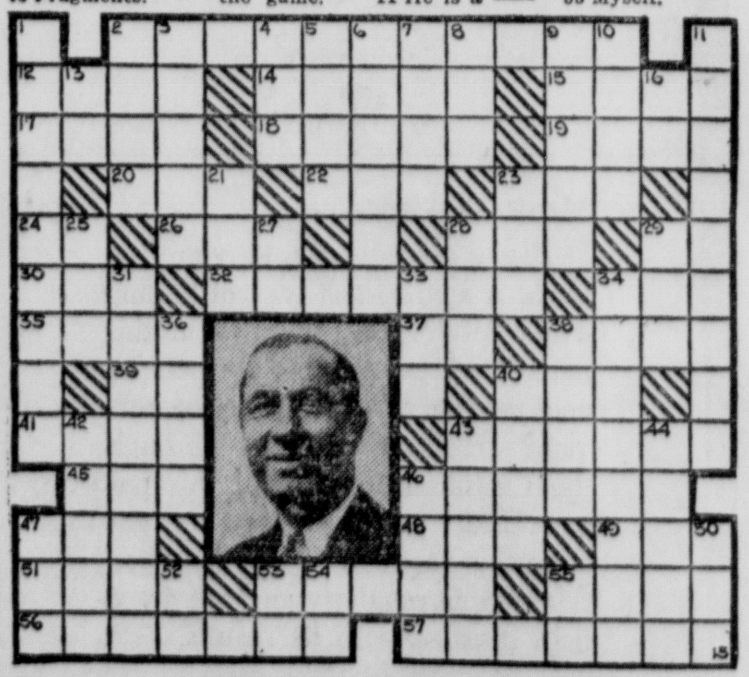

FUN FOR THE WHOLE FAMILY

BOOTS AND HER BUDDIES — Puzzled! — By MARTIN

WASH TUBBS — Sucor at Last! — By CRANE

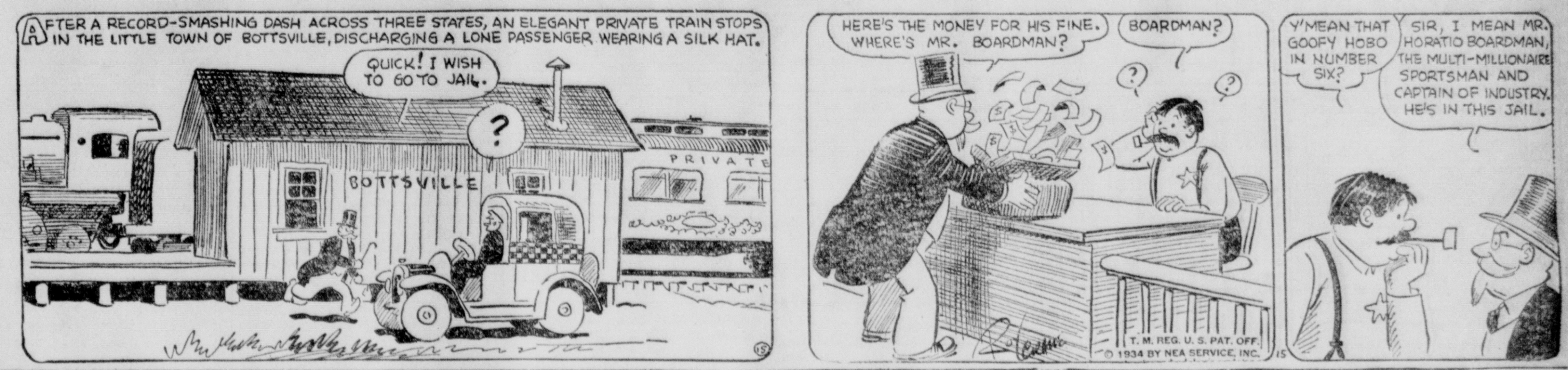

OUT OUR WAY — By WILLIAMS

OUR BOARDING HOUSE — By AHERN

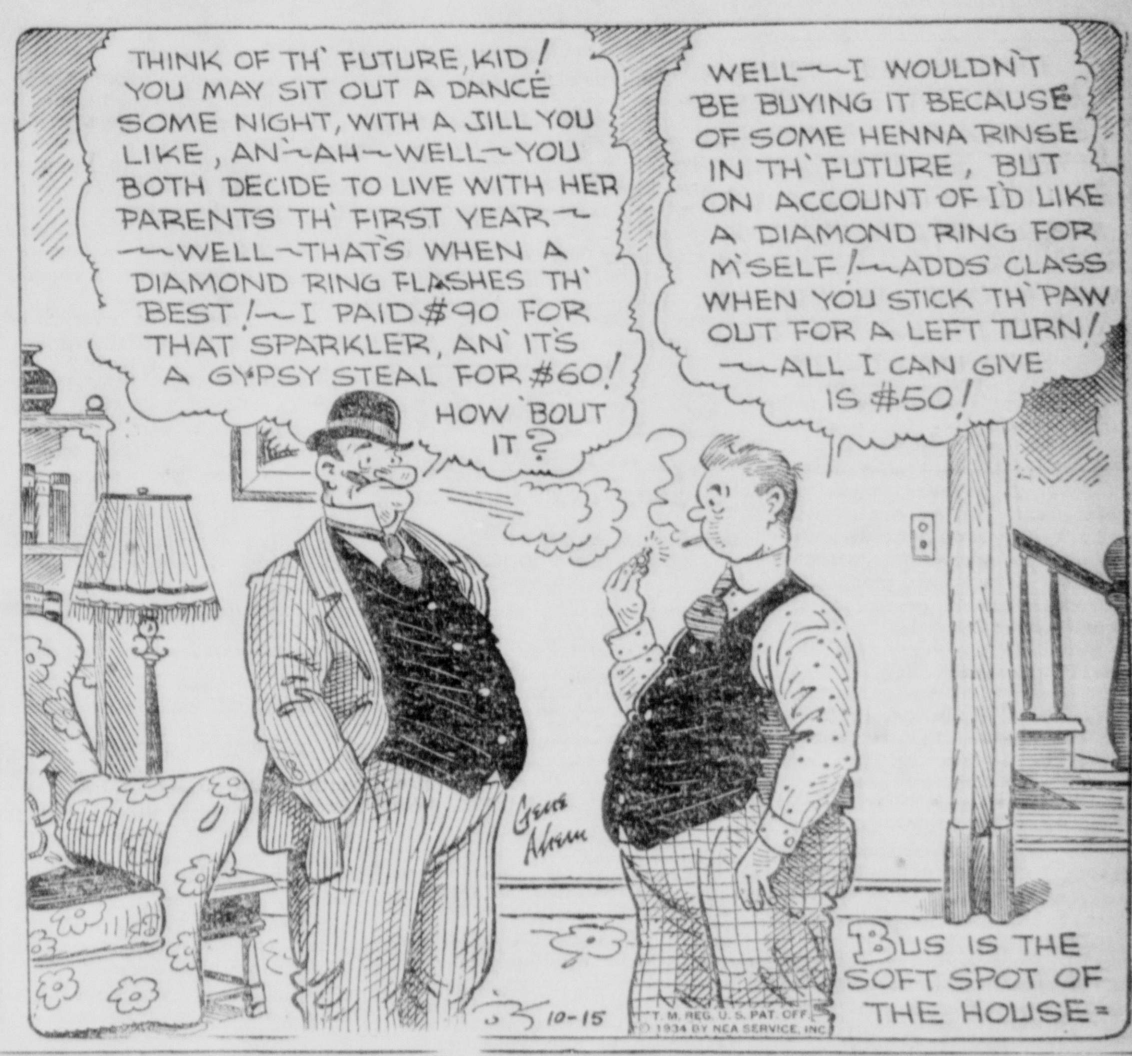

THE NEWFANGLES (Mom'n Pop) — A Hit! — By COWAN

FRECKLES AND HIS FRIENDS — Gratitude! — By BLOSSER

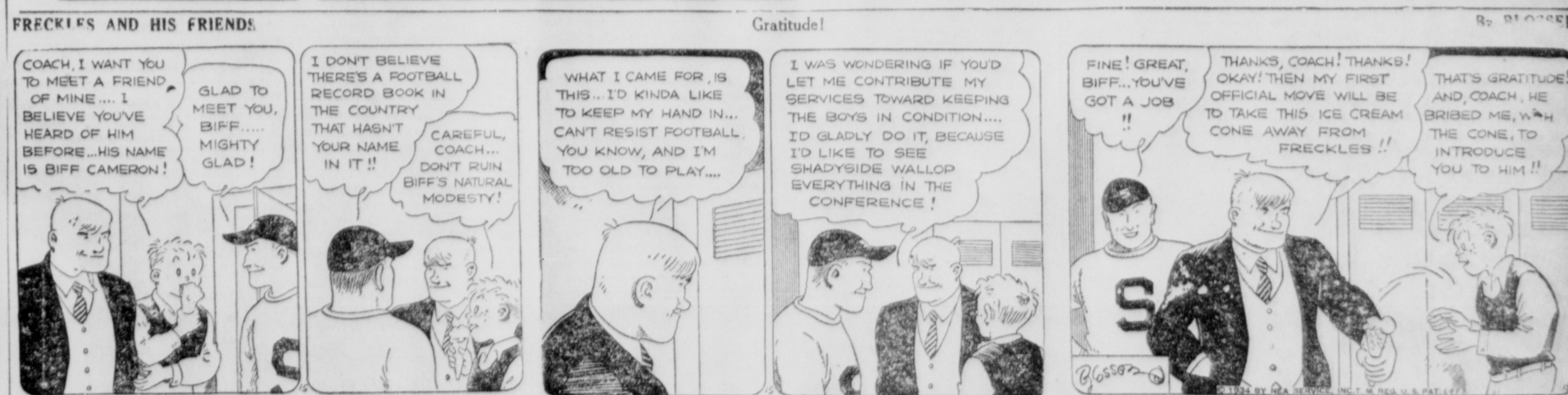

SALESMAN SAM — He Needs Protection! — By SMALL

Radio News

SALESMANSHIP WILL BE TOPIC OF BROADCAST

An educational broadcast of unusual interest on the subject of "Salesmanship" is scheduled for 5:45 this evening on KREG, it was announced, when Oliver E. Behymer of the Institute of Personal Economics and Human Relations of New York City, will speak on the topic "Keeping Up With the Changing World."

This will be the first of a series of three such broadcasts by Behymer, the others to be at 6:15 p. m. next Wednesday and Friday.

It was stated that these broadcasts are primarily for the public at large and not exclusively for the businessman.

Behymer, a Harvard graduate who holds a master's degree, has headed a department in a university, edited 3 publications and has written extensively.

The broadcasts will announce other lectures to be given in Santa Ana at Willard Junior High School. The lectures will be open to the public and no admission will be charged.

RADIO FEATURES

Time References Are Pacific Standard Time

Richard Bonelli, Metropolitan Opera baritone, will be guest artist in the fourth Atwater Kent program with Josef Pasternack's orchestra over the Columbia network including KHJ from 5.30 to 6 tonight. Bonelli, who will sing a leading part in the feature film "Enter Madame" will offer Reynald Hahn's song "La Barcheta," one of the picture's high spots. His other selections will be "Play Gypsies, Dance Gypsies," Vincent Youmans' "Through the Years," "L'Amour Toujour, L'Amout," and the ever-popular Cavatina from "Faust."

* * *

Rosa Ponselle will sing Johann Strauss' "Blue Danube" in her program with Andre Kostelanetz's orchestra and variety singers over the Columbia network including KHJ from 6 to 6:30 tonight. The noted concert and opera soprano also will offer Brahms' "Lullaby," "Estrellita" by LaForge, and "Will o' the Wisp" by Spross.

* * *

Upton Sinclair is scheduled to speak over KHJ at 7:30 tonight on a program of the End Poverty league.

* * *

"Jesu, Joy of Man's Desiring," sung by Gladys Swarthout, contralto and a vocal ensemble consisting of Margaret Speaks, soprano; Frank Chapman, baritone, and Fred Hufsmith, tenor, with the full accompaniment of William Daley's orchestra will be heard as the stirring finale of the Voice of Firestone Garden concert over an NBC nationwide network including KFI at 8:30 tonight

BREA SECTION MEETS

BREA, Oct 15.—Mrs. D. W. Goodwin was hostess Friday afternoon to the book and basket section of the Brea Woman's club at her home, 228 South Poplar street.

Roll call was answered with current event contributions by the hostess, Mrs. R. W. Spensley, Mrs. R. M. Fleisher, Mrs. A. A. Voorhees, Mrs. R. B. Ross, Mrs. O. S. Close and Mrs. Otis Hornaday, president of the club, who is to be a new member.

HEAR THE NEW ARVIN "JOY-RIDE"

A CAR RADIO WITH THE PEP AND VIGOR OF YOUTH FOR ONLY $39.95

A 6-tube set with Airplane Type remote control dial which goes in the instrument panel or on the steering column. Come in and learn what a pleasure it is to "Joy-Ride."

LISTEN-IN! To the Football Games
Be on time for the kick off . . . on the 50-yard line . . . Hear the Game over the ARVIN

Arvin Car Radios are Distributed by

Hockaday, Harlow & Phillips, Inc.

201 Spurgeon—SANTA ANA
335 West Chapman—Orange
211 So. Los Angeles St.—Anaheim
134 W. Commonwealth—Fullerton

OR SEE YOUR DEALER

Stock Market Quotations Are Broadcast

Beginning this week, stock market quotations will be broadcast from KREG at 12:45 p. m. instead of 1 p. m. as before it was announced. Grain market quotations will continue to be broadcast immediately following the news period at 12:15 p. m.

A resume of broadcasts scheduled for the rest of the day and evening, giving full details, is announced daily at 9 and 11 a. m., 2:07 and 5:52 p. m. and immediately following the broadcast of news of Orange county which begins at 6:30 p. m.

STAR BASEBALL PLAYER TO BE INTERVIEWED

Al Simmons, said to be the best outfielder since Ty Cobb, will tell how he go his start during an interview on KREG tonight at 6:40, presented with the compliments of Peterson's Shoe Store in Santa Ana.

As a star outfielder of the Chicago White Sox and as a batter who has averaged .358 for more than 10 years, Simmons is at the head of the procession of baseball stars. He will also tell how he hits curved balls on the outside when he pulls away from the plate as well as discussing the science of hitting and fielding.

The interview of Simmons tonight is another in the "Sports Secrets" broadcasts from KREG each Monday at the above time.

RADIO PROGRAMS

TONIGHT'S PROGRAMS

4 to 5 P. M.

KREG — Hi-Hi Cafe All Request Prize Program; 4:30, Popular Presentation.

KFWB—Cocktail Party; 4:30, Records.

KFI—Ray Perkins; 4:15, Don Pedro's orchestra; 4:30, organ.

KHJ—Danny Russo's orchestra; 4:15, University of the Air; 4:30, Talk; 4:45, Between the Bookends.

KFOX—Talk; 4:15, Records. Talks.

KFAC—U.S.C. Book Review; 4:15, Words and Their Uses; 4:30, Talks.

KECA—Records; 4:30, Studio Chatter.

5 to 6 P. M.

KREG—Selected Classics; 5:45, Address by Oliver E. Behymer; "Keeping Up With the Changing World."

KFWB—Playtime Lady; 5:15, Records; 5:30, Gold Star Rangers.

KFI—Jan Garber's orchestra; 5:30, Stamp Club; 5:45, Little Orphan Annie.

KHJ—Bar X Days and Nights; 5:15, Billy Batchelor; 5:30, Richard Bonelli; Joseph Pasternack's orchestra.

KFOX—Playtime Lady; 5:15, Records.

KFAC—Christian Science; 5:15, Radio Typing Club; 5:30, Whoa Bill.

KECA—"How Songs Grew"; 5:15, Story Teller; 5:30, King's Men; 5:45, Catholic Mission Program.

6 to 7 P. M.

KREG—Adult Education Broadcast: Interior Decorating; 6:15, Santa Ana Council P.-T. A. Broadcast; 6:30, Late News of Orange County; Stolen Cars Broadcast; 6:40, "Sports Secrets," Al Simmons, presented by Peterson's; 6:45, Political Address.

KFWB—Press Radio News; 6:10, Mystery Play; 6:20, Eddie Eben; 6:45, "Air Adventures of Jimmie Allen."

KFI—Minstreis; 6:30 ,Donald Novis Francis Langford, Joe Cook.

KHJ—Rosa Ponselle, Andre Kostelanetz' orchestra; 6:30, Talks.

KFOX — Press Radio News; 6:10, Studio Trio; 6:20, Al and Molly; 6:30, School Kids; 6:45, "Jimmie Allen."

KFAC—Press Radio News; 6:15, Helene Harison Trio; 6:30, Chauncey Haines' orchestra; 6:45, Sports talk.

KECA—Board of Education Program; 6:15, Press Radio News; 6:30, Twilight Reveries.

7 to 8 P. M.

KREG—Instrumental Clasics; 7:15, Political Address; 7:30, Political Address; 7:45, Organ Recital.

KFWB—Ward Fowler; 7:15, Talk; 7:30, Syncopators.

KFI—Gene Arnold, Morgan Eastman; 7:30, Vincent Lopez' orchestra.

KHJ—Wayne King's orchestra; 7:30, Talk; 7:45, Unnamed Mystery Drama.

KRKD—Press Radio News; 7:15, Records; 7:30, Clarence Muse Entertainers.

KFOX— Eb and Zeb; 7:15, Bobby and Betty; 7:30, Boy Detective; 7:45, Three Vagabonds.

KFAC—Chauncey Haines' orchestra; 7:30, Dr. Clinton Wunder; 7:45, White and Pink.

KECA—"Twilight Reveries"; 7:15, "Deadline"; 7:45, "Everyday Law."

8 to 9 P. M.

KREG—Frankie and Johnnie; 8:15, Popular Hits of the Day; 8:30, Political Address; 8:45, Garden School of the Air.

KFWB—"On the Old Front Porch"; 8:30, "Tale of Two Cities."

KFI— Amos 'n' Andy; 8:15, Gene and Glenn; 8:30, "Garden Concert," Gladys Swarthout.

KHJ—Myrta nd Marge; 8:15, Edwin C. Hill; 8:30, Blue Monday Jamboree.

KFOX—Organ; piano; 8:15, Foster Rucker; 8:30, Christian Science; 8:45, "Cecil and Sally."

KFAC—Air Cadets; 8:30, Charlotte Woodruff and Orchestra.

KECA—Paul Roberts; 8:15, Stove Poker Philosophy; 8:30, SERA orchestra.

9 to 10 P. M.

KREG—Spanish Program, conducted by Senor Laurent.

KFWB—Harry Sosnik's orchestra; 9:30, Sons of the Pioneers.

KFI—"The Show."

KHJ — "Jamboree" (continued); 9:30, Witches Tales.

KFOX—Beverly Hillbillies.

KECA—S. E. R. A. Orchestra (continued); 9:15, Fishing and Hunting; 9:30, Song Recital, with Camilla Carpenter, Lucile Young, Frank Holiday.

10 to 11 P. M.

KREG—10:15-11, Selected Classics.

KFWB—Press Radio News; 10:15, Eddie Eben; 10:30, Tex Howard's orchestra.

KFI—Talk; 10:15, Red Davis; 10:30, Jimmy Grier's orchestra.

KHJ — Press Radio News; 10:10, Merle Carlson's orchestra; 10:15, organ; 10:30, Ben Polack's orchestra.

KFOX — Press Radio News; 10:15, Eddie Eben; 10:30, Tex Howard's orchestra.

KFAC—Slumber Time; 10:30, Carlos Gonzales' orchestra.

KECA—Records;! 10:30, Marshall's Mavericks.

11 to 12 Midnight

KFWB—Harry Sosnik's orchestra to 11:30.

KFI — Ted Fio-Rito's orchestra; 11:30, Jimmy Grier's orchestra.

KHJ— Merle Carlson's orchestra; 11:30, Bud Harris' orchestra.

KGFJ—Ad Wiedoeft's orchestra; 11:30, Orson Reynard's orchestra.

KFOX—Harry Sosnik's orchestra; 11:30, Jimmy Mann's orchestra.

KFAC—Ben Pollack's orchestra; 11:30, Records.

KREG TUESDAY PROGRAMS

Morning—9, Musical Masterpieces; 9:45, Popular Hits of the Day; 10:45, Organ Recital; 11, Selected Classics; 11:30, Popular Presentation.

Afternoon—12, Stolen Cars Broadcast; Washington News Notes; 12:15, Late News of Orange County; Grain Market Quotations; 12:30, Popular Hits of the Day; 1, Concert Program; 1:45, Musical Comedy Selections; 2, Popular Hits of the Day; 2:30, Spanish Melodies; 3, Selected Classics; 3:45, Popular Presentation; 4, Hi-Hi Cafe All Request Prize Program.

KHJ TUESDAY PROGRAMS

Morning—7, Rise and Shine; 7:55, Opening New York Stock Quotations; 8, Records; 8:15, Melody Parade; 8:30, Country Church of Hollywood; 9, Voice of Experience; 9:15, Connie Gates, songs; 9:30, Press Radio News; 9:40, On the Air—a summary of the day's KHJ programs; 9:45, Al Kavelin and Orchestra; 10, Just Plain Bill; 10:15, George Hall's Dance Orchestra; 10:30, P.-T. A. Program; 10:35, Esther Velas and her Ensemble; 10:45, Open; 11, Four Eton Boys—Quartet; 11:15, Orientale—Emery Deutsch's Orchestra; 11:30, Artist Recital, Charlotte Harriman, contralto and Sidney Smith, tenor.

Afternoon—12, Metropolitan Parade, Orchestra; 12:30, Merle Carlson's Dance orchestra; 12:45, Ann Leaf at the Organ; 1, Visiting America's Little House; 1:15, Poetic Strings—Emery Deutsch's Orchestra; 1:30, Closing New York Stock Quotations; 1:35, Dick Messener and Orchestra; 2, Happy Go Lucky Hour; 3, Feminine Fancies; 3:30, Rhythm Kids; 3:45, Trouville Club Orchestra.

KFI TUESDAY PROGRAMS

Morning — 6:30, Health exercises; 6:45, Morning Bible Fellowship; 7, Charlie Wellman, songs, with Helene Hill, pianist; 7:30, Opening New York stock market quotations; 7:45, Old Memory Box; 8, Church Quarter-Hour; 8:15, Your Child; 8:30, Helen Guest, ballads; 8:45, All-Americans, Hawaiian Group; 9, Magic Hour; 9:15, Jean Abbey's Shopping Tour; 9:30, Martha Meade Society; 9:45, News; 10, Army Band Concert; 10:15, Thru the Hollywood Looking Glass; 10:30, Woman's Magazine of the Air; 11:30, Fashion Tour; 11:45, Federal and State Market Reports.

Afternoon — 12, Tommy Tucker's Odenbach Restaurant Orchestra; 12:15, Western Farm and Home Hour; 1, Betty and Bob; 1:15, Better Business Bureau Talk; Outcome of a case of jewelry switching; 1:30, Ma Perkins; 1:45, Betty Marlow; 2, Al Pearce and his Gang; 3, Langendorf Pictorial; 3:15, Will Aubrey; 3:30, Ann Warner Chats with her Neighbors.

EDITH HYNES, DECORATOR, ON KREG TONIGHT

"What to Do for Our Houses of the Mission Period" is the topic of tonight's broadcast by Edith Hynes, Instructor of Interior Decorating in the Adult Education Department, Santa Ana City Schools, at 6 o'clock from KREG.

"Every style of architecture has its own reason for being," Mrs. Hynes stated. "When changes are to be made in our houses, it is a good thing to go back to study what the architect meant to do with it."

Classes in interior decorating, conducted by Mrs. Hynes and open to the public, free of charge, are held each Monday at 7 p. m. in Willard School library, in Santa Ana.

FRANKIE, JOHNNIE ON KREG TONIGHT

In appreciation of their singing a request number for a certain dear old lady in Santa Ana, "Frankie & Johnnie," heard each Monday and Friday at 8 p. m. on KREG, received a large box of candy, the packing of which "was personally supervised" by this most appreciative listener who had just celebrated her 90th birthday.

More and more listeners are added to the audience of his popular duo of feminine hillbillies with each broadcast, it was stated, as response to their programs in the form of fan mail is constantly increasing.

Tonight they will sing "Ridin' Old Paint and Leadin' Old Bald," "My Mother Was a Lady," "When It's Harvest Time, Sweet Angeline" and "Blue Mountain Shack." These numbers will be sung in answer to many requests for them.

FILM CHAIRMAN OF P.-T. A. WILL SPEAK

Mrs. M. W. Hollingsworth, Motion Picture chairman of the Santa Ana Council P.-T. A. will speak on "The P.-T. A. and Its Motion Picture Program" tonight at 6:15 on KREG during another of the series of Santa Ana P.-T. A. broadcasts made each Monday at that time.

Miss LaVerne Harrell, of Santa Ana, will sing "Little Boy Blue," Nevin, and "Prelude" from "The Cycle of Life" by Ronald.

The broadcasts will be conducted by Lorene Graves.

BIRTHDAY OBSERVED

BUENA PARK, Oct. 15.—Entertaining at her home on Fullerton avenue, Mrs. Carl Brenner was hostess at dinner observing her husband's birthday anniversary. Bridge and pedro were played as the diversion of the evening.

Guests were Mrs. Mary Hefty, Mrs. Edith Adrian and Mr. and Mrs. E. G. Drews and family of Los Angeles, Mrs. Marie Webster of Anaheim, Mrs. Bertha Meier of Iowa and Mr. and Mrs. Karl Brenner, Clarence Gates and Miss Marie Brenner, Buena Park.

HARRY D. RILEY OPENS ANAHEIM AUTO BUSINESS

ANAHEIM, Oct. 15.—Harry D. Riley, for 23 years engaged in the automotive business in Orange county, has returned to the business life of Anaheim as the head of his own automobile agency. Saturday he opened his salesrooms at 234 South Los Angeles street as Chrysler and Plymouth dealer.

Riley formerly was engaged in business here and in other county communities as Studebaker dealer. For many years he maintained his main office here. Later he moved to aSnta Ana. Recently he served as executive secretary of the California Automotive Trades association.

At the primary election Riley was candidate for the office of sheriff and later was prominently mentioned as a candidate for the job as secretary of the Santa Ana Chamber of Commerce, following the resignation of George Raymer.

SHEAR SERVICES TO BE HELD TUESDAY

ANAHEIM, Oct. 15.—Funeral services for Mrs. Lydia Shear, 74, pioneer resident of the Anaheim district, who died yesterday at the ranch home of her son on Hanson and Crescent roads will be held tomorrow at 2 p. m. Services will be conducted in the Backs, Terry and Campbell chapel with the Rev. Virgil K. Ledbetter, pastor of Calvary Baptist church, officiating. Interment will be in the family plot at Loma Vista cemetery.

Mrs. Shear was a native of Jackson county, Michigan, where she was born February 23, 1860. She came to California 29 years ago and came to the Anaheim district 23 years ago, making her home with her son on the ranch where she died yesterday.

She is survived by her son, Casper Shear, at whose home she died; one daughter, Mrs. Grace Beebe, Jackson, Mich.; 10 grandchildren and one great grandchild. She was a member of the Order of Eastern Star of Buena Park.

MEXICAN CONSUL IS SPEAKER IN PARK

ANAHEIM, Oct. 15.—Several thousand Mexican residents of the city gathered in the city park theater Saturday night to hear an address by Alexander V. Martinez, new Mexican consul at Los Angeles. The program started at 6:30 p. m.

Special music for the program was played by the SERA band under direction of Ted Collins. Included in numbers played by the band were: March, "Zacatecas," Cidona; overture "Jolly Robbers," Suppe; vocal solo by Mrs. Vernon Claytor, accompanied at the piano by Mrs. Jane Bertha; trumpet quartet; overture, "Norma," Bellini; selection, "Firefly," Friml; descriptive "A Hunting Scene" Buccalosi; march, "Gloria," Losey; Star Spangled Banner and the Mexican national anthem.

MISSION FESTIVAL CELEBRATED SUNDAY

ANAHEIM, Oct. 15.—Celebrating the annual Mission Festival of the Zion Lutheran church yesterday three services fere held under the direction of the pastor, the Rev. H. G. Smeltzer. Two of the services were in English and the third was in German.

The 10 a. m. service was in English and featured an address by the Rev. E. G. A. Wcholz, city missionary of Los Angeles. At 2:30 p. m. services in the German language were held. The Rev. A. Ahl, pastor of the church at Orange, delivered the sermon at this meeting. The Rev. W. F. Troeger of Santa Monica was the speaker at evening services of the church. Special music was presented at all three services by the church choir.

Parent-Teachers

Edison

Following a meeting of Edison P.-T. A. board which she had called for Friday in the school, Mrs. R. A. McMahon, president, introduced a surprise feature, serving refreshments during an enjoyable social interval. Mrs. L. Endres assisted her.

Present with Mrs. McMahon were Mrs. Hazel Maxwell, principal of the school, and Mesdames C. Henderson, C. L. Jacobs, K. Green, Leonard Musick, Margaret Alexander, N. H. Cowdrey, D. Davis, Nichols, Rowe and Marion Valley.

The association's general meeting for the month will be held tomorrow at 2:45 p. m. in the school, at which time teachers will be honored at a reception.

Roosevelt

With teachers of the school as guests of honor, Roosevelt P.-T. A. will hold a meeting tomorrow at 8 p. m. in the school. The program will include a talk on "Legislation" by Frank E. Henderson, city superintendent of schools; group discussion on "Taxes," to be led by Charles Brisco; musical numbers to be furnished by Holly Lash Visel; group singing to be led by Miss Mary A. Porter, Y.W. Girl Reserve secretary.

Plans for the event were formulated last week at a meeting of the executive board held in the school library. Teachers were special guests at the affair, which opened with a covered-dish luncheon. Miss Evelyn Skuse, formerly of Redlands, was welcomed as new teacher of the sixth grade.

Mrs. W. G. Pagenkopp and Mrs. Ralph W. Cole were elected vice president and corresponding secretary of the association to fill vacancies left by resignations of Mrs. Berry McPhee and Mrs. Ruth Riggle.

Garden Study Club

Garden Study club members assembled from various points in the county for their October meeting, held Friday in Anaheim park. The program, outlined by Mrs. Lena McMillen and Mrs. W. L. Grubb, was prefaced by a hot-dish luncheon to which each one present contributed her favorite dish.

Mrs. McMillen offered a timely talk on soil building and in the succeeding interval members told of garden experiences in that informal manner which characterizes the club, and added greatly to the gardening lore of others in the group. Mrs. M. E. Geeting contributed several readings which ranged "from grave to gay."

The club proposes to meet November 3 in the Silverado Canyon home of Miss Ora Davis where definitely creative garden projects will be the program theme. These will include outdoor living rooms, and back and front garden plantings.

Present yesterday were Miss Edith Stanley, president, Miss Ora Davis, Mesdames W. L. Grubb, Jack Willey, Molly Redmond, H. G. Nelson, Jessie E. White, Lena McMillen, Burton W. Ellis, James Pospesil E. C. Hunter, Ray B. Stedman, Margaret Walker, Molly McCormac, Clyde Walker and Mason Yould.

ARMY-NAVY JAYSEE UPSETS FULLERTON

FULLERTON, Oct. 15.—Striking with dazzling swiftness, the San Diego Army and Navy academy jaysee came north to sweep Fullerton's rugged football defense aside and romp to an impressive 19-0 victory here Saturday.

Favored to win by great odds, Coach Art Nunn started the Hornets' second string against the invaders, whom they held on even terms for the greater part of the first period. But the regulairs came in after Zwaschka intercepted Olson's pass and galloped 60 yards to a touchdown.

San Diego was the only one to profit by the Hornet second-half aerial game, intercepting six, two of which were turned into touchdowns with long runs.

Fullerton was fortunate to have drawn a bye in the opening round of Easter conference play. The Yellowjackets were woefully weak on their aerial game and had little defense for aerial raids.

With Burt Kidd, left-footed punter, off form, the Yellowjackets didn't have a ghost of a chance to wait for the breaks. On eight punts Fullerton averaged 35.5 yards, while Kidd, who generally boots 'em from 55 to 70 yards, could do no better than average 36.

SMITH COMES FROM BEHIND, WINS GOLF

LOUISVILLE, Ky., Oct. 15. —(UP)—Horton Smith, the Ozark boy who has made good in almost every major golf tournament of the country, today added $1000 cash and the championship cup of the Louisville Open to his collection of prizes.

Smith came from behind in a field of 210 golfers to win the 72-hole tournament yesterday with a score of 286. Craig Wood of Deal, N. J., took second money in the $5000 meet with 289.

The winner shot a 70 on the par 72 course in the morning round to become three up on Wood and Tony Manero, High Point, N. C. He climaxed the day by carding 73 on the afternoon 18.

Wood lost his change with disastrously short putts and approaches in the morning, when he took a 77. He had 73 in the afternoon.

Social Held By Placentia Class

PLACENTIA, Oct. 15.—Members of Mrs. Ralph Welch's Sunday school class of Calvary church held a party at the church Friday night. Mrs. W. Loomis, Mrs. Welch, Mrs. Lawrence Meyer and Mrs. Alpha Goldsmith were hostesses and at the close of a time of games, served refreshments.

Among those attending were Mr. and Mrs. Meyer, Mr. and Mrs. Luther Cariker, Mr. and Mrs. George Hays, Mr. and Mrs. Ernest Risher, Sterling Meyer, Mr. and Mrs. Ida MacNames, Wayne Loomis jr., Mr. and Mrs. Buell Beard, the Rev. Don Milligan, Mr. and Mrs. LeRoy Lyon, Mrs. Lashley, Mr. and Mrs. G. R. Robbins, Lois Robbins, Mrs. Sue Osborne, Mr. and Mrs. Ivon Pike, Mr. and Mrs. Welch, Carol Welch and Mrs. Eva Copeland.

FINANCIAL AND MARKET NEWS

NEW YORK STOCKS

Furnished by Wm. Cavalier & Co.
Members New York Stock Exchange and Chicago Board of Trade
414 North Main—Phone 600

	High	Low	Close
Air Reduction	105	104½	104½
Alaska Juneau	18⅝	18½	18⅝
Allied Chem-Dye	131	131	131
Amer Can	102½	101½	101½
Amer Locomot	17½	17½	17½
Amer Radiator	13¾	13⅜	13⅜
Amer Smelt-Ref	37⅛	36¼	36¾
Amer Sugar	62½	62¼	62½
Amer Tel & Tel	111½	110⅝	110⅝
Amer Tob A	77¼	77¼	77¼
Amer Tob B	80	78½	78½
Anaconda Copper	11½	11¼	11⅜
Armour New	5⅞	5¾	5¾
Atchison	53	51½	51½
Atlantic Refining	23|	23¼	23⅜
Auburn Motors	29⅝	28⅛	29
Aviation Corpn	4	3⅞	4
Baldwin Locomot	8¼	8	8⅛
Baltimore & O	16	15⅞	15⅞
Barnsdall A	6¼	6⅛	6⅛
Bendix Aviation	12⅝	12¼	12¼
Bethlehem Steel	28⅝	28	28
Borden Co.	25¾	25½	25¾
Briggs	18⅛	17⅝	17¾
Calif. Packing	36⅛	36⅛	36⅛
Case	48	46¾	46¾
Caterpillar Trac	27¾	27½	27½
Cerro De Pasco	39¼	38	38
Chesapeake & O	43¼	43	43
Chrysler	36⅜	35⅝	35⅝
Columbia Gas	8⅞	8¾	8⅞
Comml Solvents	20½	19¾	19¾
Commonwealth-So.	1⅝	1½	1⅛
Consolidated Gas	28⅝	28¼	28¼
Consolidaed Oil	7⅞	7¾	7¾
Corn Products	68⅜	67¼	67⅜
Cuban Amer Sugar	7½	7½	7½
Curtiss-Wright	2⅝	2½	2½
Deere	19¾	19⅜	19⅜
Douglas Aircraft	16	16	16
Dupont	92⅞	92¼	92½
Eastman Kodak	104¼	103	103
Elec Auto Lite	25	24⅝	24⅝
Erie	12⅞	12⅝	12⅞
First Natl Stores	67	67	67
Fox Films A	13	12⅞	13
Freeport Texas	27	27	27
Genl Electric	18½	18⅛	18¼
Genl Foods	30⅜	30	30
Genl Motors	30⅛	29½	29½
Gold Dust	17½	17½	17½
Goodrich	9⅞	9¾	9¾
Goodyear	22⅝	22	22
Gt. Northern Pfd.	15¾	15⅝	15⅝
Gt. Western Sugar	29¼	29¼	29¼
Hudson Motors	9⅞	9⅛	9⅝
Illinois Central	17⅛	17⅛	17⅛
Intl Harvestef	32⅜	31⅛	31⅛
Intl Nickel	24¾	24¼	24¼
Intl Tel & Tel	10	9⅞	9⅞
Johns Manville	47½	46¾	46¾
Kennecott Copper	18½	18	18¼
Kroger Gro	28⅝	28⅝	28⅝
Libbey Owens Ford	28¾	28½	28½
Loew's Inc	30¾	29¾	29¾
Mack Truck	24⅞	24⅞	24⅞
McIntire Porcupine	46	46	46
Missouri Pacific	2½	2½	2½
Montgy Ward	29⅛	28⅜	28⅜
Nash Motors	14⅞	14⅝	14¾
Natl Cash Reg	15½	15½	15½
Natl Dairy Prod.	16⅝	16⅜	16½
Natl Biscuit	29¼	28⅜	28⅝
Natl Steel	37	36⅝	36¾
N Y Central	22½	22	22
No American Co.	13¾	13½	13½
No. Amer Aviation	3⅝	3¼	3⅜
No. Pacific	20⅛	19⅜	19⅜
Pac Gas Elec	14⅛	13¾	14⅛
Pac Lighting	23	23	23
Packard Motors	3¾	3⅝	3⅝
Penney, J C	64½	64	64¼
Phelps Dodge	14¼	14	14
Phillips Petrol	14	13¾	13¾
Penn Rails	23½	23¼	23½
Pullman	39	39	39
Radio Corpn	6⅛	5⅞	5⅞
Remington Rand	9	8¾	8¾
Republic Steel	13⅜	12⅞	12⅞
Reynolds Tob B	49⅞	49½	49½
Safeway Stores	43⅝	43⅝	43⅝
Sears Roebuck Co.	41¾	40⅝	40⅝
Shell Union	6½	6⅜	6⅜
Simmons	10⅛	10	10
Socony Vacuum	13½	13¼	13⅜
So. Porto Rico Sug	29¾	29	29¾
So. Calif. Edison	12	12	12
So. Pacific	18¾	18	18
So. Rails	17	16½	16½
Stand Brands	20	19¾	19¾
Stand Oil Calif	29¼	28½	29
Stand Oil N J	41¾	41	41
Stewart Warner	6¼	6¼	6¼
Studebaker	3¼	2⅞	3⅛
Texas Corpn	21¼	20	20⅝
Tidewater Oil	8¾	8¼	8¼
Transamerica	5⅝	5⅜	5⅜
Union Carbide	45	44⅝	44¾
Union Oil	14⅛	14	14⅛
Union Pacific	101¾	101¾	101¾
United Aircraft	9⅞	9¾	9¾
United Corpn	3⅞	3¾	3¾
U S Rubber	16⅝	16⅛	16⅛
U S Ind Alcohol	37½	37½	37½
U S Smelt & Ref.	117	115¼	115¼
U S Steel	34⅛	33¼	33⅜
Vanadium	17⅝	17⅛	17⅞
Warner Bros.	5⅛	4⅞	4⅞
Western Union	35¼	34⅛	34⅝
Westinghouse	32⅝	32	32
Woolworth	50	49⅝	49⅝

Volume—510,000 shares.

Dow Jones Averages (Approximate.)
Industrials—94.16, off 0.74.
Rails—35.98, off 0.41.

NEW YORK BONDS

NEW YORK, Oct. 15.—(UP)—A dull and irregular sesion on the bond market was relieved today by a good demand for United States government securities.

Home Owners Loan Corp 3s advanced to 97.12, up 7-32nds, while the 4s sold at the same price for a gain of 4-32nds.

FWederal Farm Mortgage 3s gained 6-32nds to 97.12. There were small gains in the treasury certificate group.

A few public utility bonds found good support. Among them were Ohio Public Service 7½s, which rose 2 points to 109½. Peoples Gas of Chicago 6s rose more than a point to above 110.

International Telephone 6s and Walworth 6s featured the industrials with 2 point gains to 45 and 40, respectively.

New York Dock 5s dropped more than a point to 43.

Rails showed about an even mixture of unimportant gains and losses. The foreign listw as quiet and mixed.

Chicago Board of Trade

Furnished by Rosenbaum Grain Corp.
Members Chicago Board of Trade
504 N. Main St., Santa Ana, Phone 846

CHICAGO GRAIN

	Open	High	Low	Close
WHEAT—				
Dec.	100⅝	101¼	99¾	99⅞-100
May	100⅝	101¼	99¾	9⅞-100
July	96⅛	96⅜	95⅛	95¼-⅜
CORN—				
Dec.	75⅞	77⅛	75⅝	76⅛-¼
May	78	79½	77⅞	78½-⅝
July	78⅝	80⅛	78½	79
OATS—				
Dec.	51⅝	52¼	51½	51⅝
May	49⅞	50⅝	49¾	49⅞
July	46	46⅞	45⅞	45⅞ a
RYE—				
Dec.	74	74¾	73¾	74¼ a
May	76⅞	77⅝	76⅛	76¼ a
July	76¼	76⅝	76	76
BARLEY—				
Dec.	No sales			79½ n
May	No sales			76½ a
July	No sales			

WINNIPEG GRAIN

	Open	High	Low	Close
WHEAT—				
Oct.	79⅝	80	78¾	78¾-⅞
Dec.	80⅜	80¾	79½	79½-⅝
May	85⅛	85⅜	84¼	84¼-⅜
OATS—				
Oct.	42⅜	42⅜	41⅜	41⅜ b
Dec.	41½	41½	40⅞	41 a
May	42¼	42⅜	41¼	41½-⅝
RYE—				
Dec.	60⅛	60¼	59½	60 b
May	63⅜	63⅞	63⅜	63⅞ a
BARLEY—				
Dec.	53⅝	53⅝	52⅞	52⅞
May	55¾	55¾	55	55

FOREIGN EXCHANGE

NEW YORK, Oct. 15.—(UP)—Foreign exchange lower:

England, pound 4.91, off .00⅞.
Canada dollar 1.02⅛, off .00 1-16.
France franc .0664⅝.
Italy lira .0863, off .0001.
Belgium belga .2352, off .0003.
Germany mark .4048, off .0008.
Switzerland franc .3287, off .0002.
Holland guilder .6834, off .0004.
Spain peseta .1377, off .0000½.
Sweden krona .2530, off .0008.
Norway krone .2466, off .0006.
Denmark krone .2191, off .0006.
Czechoslovakia koruna .0421½, up .0000½.
Japan yen .2875, off .0010.

CITRUS PRICES BY SIZES

TODAY'S CITRUS PRICES BY SIZES
Oct. 15, 1934.

Citrus prices realized in the Eastern auction markets today furnished through the courtesy of the Orange County Fruit Exchange.

Market is higher.

Price by size of "Sunkist" brands of Valercia oranges were reported to the California Fruit Growers Exchange, as follows:

SUNKIST	80s	100s	126s	150s	170s	200s	220s	252s	288s	344s	392s	Avg. of line
NEW YORK—												
Altitude, Tustin			5.10	5.10	5.10	4.75	4.60	4.60	4.45	4.45		4.60
Florencia, Covina			5.00	5.00	4.90	4.75	4.60	4.50	4.20	4.05	4.00	4.50
Defiance, Downey			5.00	5.00	5.00	4.90	4.75					4.85
BOSTON—												
Rooster, Orange				4.85	4.85	4.85	4.85	4.85	4.85	3.75	3.75	4.80
Valhi, Azusa				4.25	4.60	4.60	4.60	4.60	4.60	4.10	3.80	4.45
PHILADELPHIA—												
La Luna, Garden Grove				4.60	4.60	5.30	5.20	5.20	5.20	5.05	4.95	5.15
Carmencita, Placentia				5.15	5.15	5.15	5.15	5.15	5.10	4.95		5.10
CHICAGO—												
Veritop, Whittier			4.30	4.30	4.30	4.35	4.50	4.70	4.75	4.40	4.20	4.55
Defiance, Downey				4.45	4.45	4.45	4.55	4.70	4.70	4.25	4.05	4.55
DETROIT—												
Ventura Habit, Camarillo				4.30	4.70	4.95	4.95	4.95	4.70	4.35	3.95	4.70
PITTSBURGH—												
Atlas, Olive					4.65	4.90	5.10	5.20	5.20	4.90	4.50	5.05
ST. LOUIS—												
Black Cruasader, Azusa				4.80	4.65	4.60	4.60	4.75	4.75	4.35	4.35	4.65
BALTIMORE—												
Atlas, Olive				4.70	4.65	4.70	4.65	4.70	4.55	4.25	4.25	4.60
CLEVELAND—												
Colonel, Tustin					4.50	4.65	4.55	4.55	4.55	4.40	4.30	4.55
CINCINNATI—												
Whittier, Whittier				4.60	4.60	4.55	4.45	4.45	4.50	4.45	4.45	4.50

TODAY'S CITRUS MARKET

NEW YORK, Oct. 15.—36 cars of Valencias and 15 cars of lemons sold. Market active and higher on Valencias. Lemon market active and higher in spots on 300s and 360s, steady on balance.

Valencias

Old Mission Fcy CCC $4.60; Golden Eagle CCC $4.25; Athena ACK $5.15; Florencia ACG $4.50; Defiance ST $4.85; Anaheim Gloriana C OR $5.35; Delicia C OR $4.65; Sonia C OR $4.15; General OR $5.20; Altitude OR $4.60.

Lemons

Veritop ST $4.45; Juicy O ST $3.55; Exposition VCIT $505; Festival VCIT $4.10.

BOSTON, Oct. 15.—20 cars of valencias and 4 cars of lemons sold. Marwet higher on both valencias and lemons.

Valencias

Bird Rocks OR $4.90 $4.70; Tick Tock OR $4.10 $4.20; Mother Colony C OR $4.50 $4.85; Valhi ACG $4.45; Colombo NO OR $4.30; Scepter OR $5.25 and $5.30; Rooster OR $4.50 $4.80; Mupu VCIT $4.80 $4.80; Malibu VCIT $4.40; Mariposa VCIT $4.10.

Fidelity ACG $4.20; Black Crusader ACG $4.20; Florencia ACG $4.05; Safeguard C OR $4.10; La Habra NO OR $4.90; Reliable NO OR $4.60; Atlas NO OR $4.40 ; Hi-Class C OR $4.20; Shamrock NO OR $4.45; Senator OR $4.25; Irvale OR $4.15.

Lemons

Victor OK $3.95; Coyote OK $3.85; Oxnard VCIT $7.85; Seaside VCIT 7.35 Excellent VCIT8 $7.30; Sunside VCIT $6.20; Whittier WD $6.05; Pico WD $5.50.

CLEVELAND, Oct. 15—7 cars of valenciasa nd 1 car lemons sold. Market higher on both valencias and lemons.

Valencias

Qaulity ST $4.70; Felicity ST 4.35; Campfire ST $4.15; Shamrock NOOR $4.55 $4.50; Caledonia NO OR $4.05 $4.20; Stork SA $4.30; Colonel OR $4.55; Happy Landing OR $4.15; Montezuma WD $4.50; Toltec WD $4.00; Our Selection OR $4.80; La Luna OR $4.45.

Lemons

Santa VC $5.20; Paula VC $4.50.

PHILADELPHIA, Oct. 15.—18 cars of valencias and 2 cars of lemons sold. Sahrp advance on valencias. Lemon market strong and higher.

Valencias

La Luna OR $4.95 $5.15; Our Selection OR $5.40; Favorita C OR $4.60; La Habra NO OR $5.20 $5.00; Reliable NO OR $4.90 $4.80.

CINCINNATI, Oct. 15.—5 cars of Valencias and 2 cars of lemons sold. Market higher on both Valencias and lemons.

Valencias

Selected VC $4.55! Loma VC $4.40; Mupu VICIT $4.70; South Mountain VCIT $4.55; Whittier WD $4.50 & $4.05; Pico WD $3.85; Serenade OR $4.25.

L. A. Produce

LOS ANGELES, Oct. 15.—(UP)—Supplies were generally heavy with demand and trading fairly good and prices about steady.

Artichokes: Castroville 48s and 60s $2.50-$2.65 box.

Aspaargus: Imperial valley fancy $1.50-$1.65 a crate.

Avocados: Pueblas best 8-10c, small 5-6c.

Beans: best local Kentucky Wonders 4½-5c.

Bunched vegetables: Beets 45-60c; carrots, best, 60-75c; green onions, $1.25-$1.50; leeks, 75-90c; mustard, 20-30c; oyster plant, 60-75c; parsley, 35-45c; radishes, small red, 40-50c; spinach, 50-60; turnips, 40-50c.

Cantaloupes: Local HB's standard 16s and 23s $1.30-$1.40 crate.

Celery: Local half crates 65-75c.

Corn: Best local and Chino 65-75c lug.

Lettuce: Santa Maria and Guadalupe dry pack 4 dozen; best 75c-$1.00 crate.

Melons: Local Honeydews, standard 12s and 16s 50-75c.

Peas: Pismo and Oceano pole, best, 8-8½c.

Pears: San Diego Co. best 4c.

Peppers: Oxnard California wonders 1½-1¾c.

Squash: Local wihte summer, best 25-30c.

Strawberries: Were about steady.

Tomatoes: Local stones 5x5s 40-50c; few best 60-75c.

Potatoes: Santa Maria, fair quality, 85c per cwt.

Sweet potatoes: Local Jerseys 40-50c lug.

L. A. LIVESTOCK

LOS ANGELES, Oct. 15.—(UP)—Livestock.

HOGS—350. Fully steady. Locals and grain fed $6.0 0to $6.50.

CATTLE — 2600 commercial, 995 holdover; 260 0government. Slow. Steers about steady. She stock steady to easier. Short fed steers $6.00 to $6.25. Grass steers $5.00 down. Spayed gras heifers $5.00. Medium good cows $3.00 to $3.65. Low cutter to common $1.50 to $2.75.

CALVES—1300 commercial, 383 holdovers; 250 government. Slow. Few sales steady. Undertone lower. Few lots calves $4.25 to $4.75.

SHEEP—4700 commercial. All billed through. 2900 government. Wooled lambs $6.50.

WE BUY
FIDELITY BUILDING & LOAN
PACIFIC STATES BUILDING & LOAN
BANKS HUNTLEY & CO.
615-17 First National Bank Bldg.
Telephone 5400

Poultry News of IMPORTANCE!

Mr. Poultry Raiser:

Did it ever occur to you that there is a sure, fast way of finding a market for your Poultry in this paper? A way that is inexpensive and proven through years of service? Well sir, there is—through the Classified columns of this paper. Start your ad today and get in on this vast market—Others use this service regularly and are more than satisfied with its results.

Register WANT-ADS

"A Powerful Medium and Costs So Little"

THE NEBBS—That Man Again! By SOL HESS

POULTRY BUTTER, EGGS AND

(By United Press)
(Prices Quoted Are Wholesale)

BUTTER	
Extras	29c
Prime Firsts	28c
Standards	26½c
Under Grades	24½c
LARGE EGGS	
Candled clean extras	34c
Candled light dirty extras	32c
Candled clean standards	28c
Candled light dirty standards	26c
Candled checks	27c
MEDIUM EGGS	
Candled clean extras	26c
Candled light dirty extras	26c
Candled clean standards	25c
Candled light dirty standards	24c
Candled checks	24c
SMALL EGGS	
Candled clean extras	22c
Candled light dirty extras	21c
Case count	28c
POULTRY	
Hens, Leghorns, 2¼ to 3¼ lbs.	12c
Hens, Leghorns, over 3¼ to 4 lbs	13c
Hens, Leghorns, over 4 lbs	14c
Hens, colored, 3¼-4 lbs.	16c
Hens, colored 4 lbs. up	18c
Broilers, over 1 and up to 1½ lbs.	20c
Broilers, over 1½ up to 2¼ lbs.	20c
Fryers, Leghorns, over 2¼ to 3 lbs	15c
Fryers, barred rocks, over 2¼ and up to 3½ lbs.	18c
Fryers, colored, other than barred rocks, over 2¼ to 3½ lbs.	18c
Roasters, soft bone, barred rocks, over 3½ lbs.	18c
Roasters, soft bone, other than barred rocks, over 3½ lbs.	18c
Stags	10c
Old Roosters	09c
Duckings, 4½ lbs. and up	12c
Dpcklings, under 4½ lbs.	12c
Old Ducks	08c
Geese	12c
Young Tom Turkeys, 14 to 18 lbs.	15c
Young Tom Turkeys, over 18 lbs.	18c
Hen Turkeys, 9 lbs. and up	17c
Old Tom Turkeys	12c
Old Hen Turkeys	12c
Squabs, under 11 lbs. per dozen	20c
Squabs, 11 lbs and up per dozen	20c
Capons, under 7 lbs.	20c
Capons, 7 lbs. and up	23c
Rabbits, No. 1 white 3-4 lbs.	11c
Rabbits, No. 2 white 3-4 lbs.	09c
Rabbits, mixed colers 3-4 lbs.	09c
Rabbits, mixed colors, 3-4 lbs.	08c
Rabbits, old, No. 1	05c
Rabbits, old No. 2	05c

BUILDING PERMITS

SANTA ANA

1921—1259 permits	$2,058,248
1922—1548 permits	3,771,831
1923—1656 permits	5,166,937
1924— 934 permits	2,089,446
1925— 797 permits	2,226,218
1926— 666 permits	1,502,085
1927— 594 permits	1,448,217
1928— 649 permits	1,685,658
1929— 871 permits	1,812,266
1930— 907 permits	2,149,941
1931— 649 permits	910,582
1932— 457 permits	327,257
1933—1486 permits	488,220
January, 80 permits	$15,387
February, 37 permits	17,075
March, 32 permits	22,933
April, 29 permits	39,778
May 30 permits	48,174
June, 27 permits	9,301
July, 33 permits	10,141
August, 62 permits	21,425
Sept., 63 permits	$10,367
Oct. to date, 33 permits	$10,747
Total, 426 permits	$205,328

October 13

Western Bldg. & Loan, 1229 Maple St., reroof house and garage, compo., $133, Patten-Blinn Lumber Co., cont.

FOR WANT ADS Telephone -87-

CLASSIFIED INDEX

Announcements ....1 to 6
Automotive ....7 to 12a
Employment .... 13 to 18
Financial ....19 to 22
Instruction ....23 to 25
Livestock and Poultry....26 to 29
Swaps 30
Merchandise ....31 to 43
Apts.—Rooms for Rent....44 to 50
Apts.—Rooms Wanted...44a to 51a
Real Estate For Rent.....51 to 56
Real Estate For Sale .....57 to 63
Real Estate For Exchange 64 to 66
Real Estate Wanted....59a to 67a

ADVERTISERS

Copy for the classified columns should be in the office by 11 o'clock a. m. to appear in the paper the same day. Notice to discontinue advertisements must be received by 10 a'clock a. m.

Classified advertisements per counted line: One insertion, 10c; three insertions, 22c; per week, 40c; by the month, $1.25 per line. Minimum charge, 35c. Count five words per line. Advertisements taken by phone. Phone 87 or 88.

The Register will not be responsible for more than one incorrect insertion of any advertisement ordered for more than one time.

Announcement

4 Notices, Special

In answering advertisements containing a Register box address, be sure to always include the LETTER of the alphabet which appears preceding the box number. This will insure prompt delivery. Example: "Box A-199, Register."

YOUR furniture cleaned and polished in your home or office. Phone 5598. H. J. Schmidt, 901 E. Washington Ave.

Spiritual Psychic Analysis
Solves all human problems. Business, love, social or domestic affairs. If in doubt, unsettled, see REV. MARCUS LA MAR, world famous medium, 25 years Washington, D. C. favorite psychologist. Hours 10:30-7. Special service 50c and $1.00. Studio, 712 BUSH ST.

ALL HAIRCUTS 25c. 429 West 4th.

COATS relined, $1.25. 919 N. Flower.

DRESSMAKING, fur work, expert remodeling. 1107 W. 4th. Ph. 4406-J.

MEDIUM—1105 W. 4th. Ph. 4406-R. Church. Circles and Readings.

SHOES lengthened, new process. Harris Shoe Shop, 429½ W. 4th.

Car Pump Oil?
Do you need new rings and valves ground? Is the power and compression low. We correct these troubles with POWER SEAL. $2 installed or $1 you install. Full directions, 302 E. 1st, Santa Ana.

5 Personals

LEARN massage, be independent. See Jensen's, 515 Bush.

5a Health Information

REGISTERED NURSE will care for convalescent or chronic patient in home in Costa Mesa. Ph. Newport 603-R.

TOONERVILLE FOLKS 10-15

6 Strayed, Lost, Found

LOST—Cornet music lyre. Leave 114 W. 5th, Reward.

FOUND—Bunch of keys on ring. Register office.

LOST—Chevrolet wheel, tire and rack; McFadden St. Reward. 933 Kilson Drive. Phone 3623-J.

Automotive

7 Autos

Speedometer repairs, parts Motor Reconditioning.
J. Arthur Whitney
211 SPURGEON ST.

FOR SALE—Sedan. One of the best bargains and one of the best makes. Car in good condition. Get mechanic's word. K-Box 45, Register.

1930 BUICK sedan, good condition. Never driven over 40 miles hour. Good rubber and upholstery. Fine family car at a bargain. Owner, 1302 S. Parton.

FOR SALE—New Dodge Sedan, '33 Oldsmobile sedan. Ph. 3240-J. 110 No. Flower.

BIG DISCOUNTS

1931 Auburn Convertible Sedan has six wheels	$485
1934 De Soto Air-Flow Sedan	$895
1930 Oldsmobile Coupe	$265
1928 Oldsmobile Coach	$165
1930 Hudson Sedan	$265
1930 Willys-Knight Sedan	$285
1928 Hudson Sedan	$185
1933 Terraplane "8" DeLuxe Sedan. Has six wheels, trunk	$665
Essex Sedan	$ 85
Franklin Sedan	$165

12 TO 18 MONTHS TO PAY. WE TRADE

P. & L. MOTORS
100 South Main St. Phone 2204

'24 LIGHT 6 Stude. touring. 5 good tires. $25. 1928 West 17th St.

Used Car Values

'31 Ford Deluxe Roadster	$285
'29 Buick Master 6 Spt. Rdstr.	$245
'33 Ford V-8 Std. Coupe	$545
'32 Ford V-8 Sport Coupe	$425
'32 Ford "B" Std. Coupe	$375
'30 Ford Standard Coupe	$245
'30 Ford Standard Coupe	$225
'30 Ford Sport Coupe, as is	$225
'33 Ford V-8 Std. Tudor	$545
'30 Oakland V-8 Sedan	$245
'29 Hupmobile "8" Sedan	$245
'29 Auburn "8" Sport Sedan	$235
'28 Buick Mstr. 6 Sed. As is	$165
'28 Whippet 4 Sedan	$ 95
'25 Dodge Business Sedan	$65
'26 Packard 6 Sedan (as is)	$45
'32 G.M.C. Truck (Pontiac 6 motor)	$445
'27 Diamond T 4-cyl. 2-ton truck	$145

TERMS AND TRADES

GEORGE DUNTON
805 No. Main St. Phone 146. Open Evenings.

8 Auto Accessories, Parts

USED TIRES $1 up. Tubes 50c up. Will retread your tires or buy them. Bevis Tire Shop, opposite Stage depot, 224 E. 3rd. Ph. 495.

11a Trucks, Trailers, Tractors

TWO wheel trailer for sale, 19 in. balloon tires, spare rim, canvass cover, tail light and number. $20. 368 So. Shaffer St., Orange.

FOR SALE—Cletrac; 20 h. p.; perfect condition; orchard brush burner; Century motor; 1½ h. p. Tele. Placentia 5536.

NEW 2 wheel trailer. Sacrifice, $12. 1907 Valencia, Sunday a. m.

12 Wanted Auto Vehicles

WANT Chevrolet or Ford coupe. 118 West Camile.

WANT late model light sedan for 50 ft. business corner in Laguna Beach, priced right. Perry E. McCullough, 1069 So. Coast Blvd., Laguna Beach.

Used Car Wanted
FOR equity in a real: 5 room, 2 bedroom, vrey modern home. Hdrd-bedroom very modern home. $2000 1st mortgage, no payments.
Roy Russell
218 West Third. Phone 200.

WANTED—Light closed used car from owner. 525 So. Sycamore after 6 p. m.

Employment

13 Help Wanted—Female

WANT woman for general housework. Call before noon, 1681-M.

WOMEN HELP—20 years experience in supplying domestic help. Phone 124, Miss Robinson or Miss Musselman in charge. 312 French St.

In answering advertisements containing a Register box address, be sure to always include the LETTER of the alphabet which appears preceding the box number. This will insure prompt delivery. Example: "Box A-199, Register."

PREPARE for a position now at ORANGE CO. BUSINESS COLLEGE

TWO ladies over 25 to assist manager in his work. Earnings $12 to start. Write E, Box 46, Register, for appointment.

WANT middle aged woman for light housework. Phone 921-R.

CAPABLE housekeeper who likes children and appreciates good home. 311 Fruit St.

14 Help Wanted—Male

NEAT young man 20 to 24 free to travel. No selling. Apply Mr. Sayre, Hotel Finley, 8 to 9 a. m. ONLY.

DAY School and Night School, at ORANGE CO. BUSINESS COLLEGE

MEN-WOMAN. McConnon needs 4 dealers on Orange county city and rural routes. Make $5 day up. 170 quality guaranteed products, specials, coupons and we teach you our unique selling plan. Car and references. Tawney, Hotel Santa Ana, Room 35, 9 to 4, 15th, 16th, and 17th.

WANTED—Three men to learn business. Must be neat and furnish references. Good pay and permanent position if you qualify. Apply 9 a. m., Tuesday, 224 Commercial Bldg.

17 Situations Wanted—Female
(Employment Wanted)

DAY WORK, 25c hour. Ph. 2297.

HOUSEKEEPER wants position. Experienced, good cook, fond of children. Middle aged. Ph. 4728-J.

18 Situations Wanted—Male
(Employment Wanted)

Jack Taylor, carpenter, cabinet work. Furn. repair. 342 W. 18th. 1867-M.

GAS power machine, reseeding, fertilizer. Main's Renovating Service. Phone 394-W.

Work Wanted
We can furnish labor for all kinds of work skilled or unskilled for "building repairs," ranch, garden, yard, clerical or domestic. Satisfactory work at satisfactory cost. Associated Unemployed Unit No. 2. 1202 West 4th St. Phone 4823.

For Eby. lawn renovator Ph.3836-M.

Financial

19 Business Opportunities

FOR SALE—Lunch counter. 718 E. 4th.

GROCERY store, good fixtures and living quarters. Cheap rent. See owner, 1027 So. Main.

FOR SALE—Active paying retail business, 2 stores. Other interests compel sale. Total price approximately $3500 with complete stock. Terms if justified. Reply to J. H. Grohman at 7460 Beverly Blvd., Los Angeles.

HOTEL for sale, 20 rooms. Phone 4118-W. Price $500.

FOR SALE—Malted milk and sandwich shop. 313½ West Fourth.

FOR SALE—The old pioneer pool hall, cafe, barber shop and baths. The best location in Orange Co. 2309 So. Main St., Santa Ana, Cal.

GOOD gold mine, need financial help. W. H. Ladley, Vista, Calif.

20 Money to Loan

AUTO LOANS
If you need money or wish your present payments reduced
SEE
WESTERN FINANCE CO.
620 No. Main. Phone 1470.

Auto Loans—J. S. McCarty
113 No. Main. Phone 5727.

Auto Loans
Lowest rates—easy monthly payments—immediate service.
Mortgages and Trust Deeds purchased or will accept them as Security for Loan.
Federal Finance Co., Inc.
429 No. Sycamore, Sata Ana, Calif.

Auto Loans
Interstate Finance Co.
307 No. Main. Phone 2347.
Quick loans on real estate, automobiles, chattel mortgages or notes. We buy mortgages, trust deeds, notes and automobile contracts. Contracts refinanced. Action without red tape.

Auto Loans—J. S. McCarty
113 No. Main. Phone 5727.

EMERGENCY LOANS
$5, $10, $15 up to $300
Auto, Furniture, Radios, Diamonds
JAY F. DEMERS
117 West Fifth St. Phone 760.

SMALL COUNTRIES
One acre for $1300; oranges, lemons, young and old, Tustin district, no buildings. Another acre in Tustin with buildings; no trees; $2500, $300 cash down. 4½ acres for $5000, a good location, income from oranges $717.00 this year and only part bearing. Try farming this easy way first.
RAY GOODCELL
601 North Main Santa Ana Phone 1333

THE

Best advertising is, of course, a satisfied customer. But, first you must have a customer to satisfy. You can find them conveniently and inexpensively by placing a small want ad on this page.

Phone 87 and place that Want-Ad Now!

20 Money to Loan
(Continued)

Auto Loans—J. S. McCarty
113 No. Main. Phone 5727.

$1,000.00 to $5,000.00 to loan on your home. ALLEMAN, 313 Bush. Ph. 4871.

Auto Loans—J. S. McCarty
113 No. Main. Phone 5727.

$500, $1000, $1500, $2000, $3000, $5000, $7000, $10,000, 6% and 7%. EDWIN A. BAIRD 417 1st Nat'l. Bank. Ph. 3664-W.

Auto Loans—J. S. McCarty
113 No. Main. Phone 5727.

22 Wanted To Borrow

WANT—$4000 to $5000, 3 to 5 yrs., good security. J, Box 44, Register.

WANT $20,000 on Balboa business property. O-Box 40, Regisaer.

WANT—$2000 to $2500 orange grove security. 184 So. Pine, Orange.

Instruction

23a Miscellaneous

Russell Thompson's Hawaiian Studio. Guitars for sale. 1115 West 8th.

Livestock and Poultry

26 Dogs, Cats, Pets

ONE SPOT flea powder, apply on your dog, one spot only. Ask us about this. Neal Sporting Goods, 209 East 4th.

CANARY LOVERS, Dr. Manisera, bird specialist, here all day 18th. Examination, advice free. Bring your birds in. Neal Sporting Goods, 209 East 4th.

RED COCKER SPANIEL at stud. Son of champion, puppies usually available. 1726 Poinsettia, S. A.

FOR SALE—Thoroughbred female Boston Bull pup, 6 months old. Phone 1897-W.

BLACK male Cocker Spaniel. 113 North C St., Tustin.

27 Horses, Cattle, Goats

FOR SALE—Good work mule, $45. Single or double. Paul Jordan, San Juan Capistrano.

Hauling dead stock. Phone 8703-R-4.

WANTED—Horses and mules, $10 up. Dead stock removed free. Ph. 539.

TOLLE gives free service removing dead cows, horses, etc. Ph. Hynes 2764.

$10 AND UP paid for horses, mules, and cows. Phone Newport 448.

FOR SALE—Team of work horses, 2800 lbs. Well broke. 1200 South Bristol St.

FOR SALE—550 ewes begin lamb-Nov. 15. Phone 8704-R-3, Orange.

28 Poultry and Supplies

FOR SALE—Dryden strain Barred Plymouth Rock cockerels. H. E. Grebe, West Victoria St., Costa Mesa, Calif.

HENS, 40c up. Dressed free. Brown Bros., 1007 No. Batavia, Orange.

BABY CHICKS—Katella Leghorn Farm, Katella Road.

RED FRYERS—926 WEST BISHOP.

WE HAVE Albers, Ace Hi, Globe and Universal mashes. Our prices are right. Call and see us. Poultrymen's Feed and Supply Co., 1501 W. 4th. Phone 5678.

RED FRYERS, hens, roasters. We deliver. 3039 No. Main. Ph. 3208-W.

29 Want Stock - Poultry

CASH for poultry. Will call. Ph. 3133. R. D. Taylor, Ball Road, Anaheim.

WE buy and sell all kinds of poultry and eggs. We call for live poultry and deliver dressed. Bernstein Bros., 1613 West 6th St. Phone 1303, Santa Ana.

WANTED—All kinds of livestock. Talbert Meat Co., Huntington Beach 5513 or Santa Ana 3207.

Swaps

30 Swaps

RABBITS for sale cheap, or trade for chickens. 411 W. 2nd, Tustin.

30 Swaps
(Continued)

In answering advertisements containing a Register box address, be sure to always include the LETTER of the alphabet which appears preceding the box number. This will insure prompt delivery. Example: "Box A-199, Register."

4 ROOM house, two 50-ft. lots, double garage, chicken pens. Sell cheap. Take car, house car, house trailer or what? as down payment. Bal. $15 per mo. 277 Walnut St., Costa Mesa.

Merchandise

32 Building Material

WEST 5TH ST. WRECKING CO. Lumber and Building Material. The economical place to trade. 2018 W. 5th

LUMBER—Lowest prices in months now in effect. LIGGETT LUMBER CO., 820 Fruit St. Phone 1922.

34 Feeds and Fertilizer

SIFTED DAIRY FERTILIZER, 25c per sack, delivered. Phone 5569.

FOR SALE—Bean straw. Ph. 2566-R.

35 Fruits, Nuts, Veg'tbls.

TRY a mountain picnic at Oakglen, 18 mi. E. of Redlands, Ford's Snow-Line Orchards. See sign. Have Delicious, Romes, Stayman apples. Low prices, box or load.

WANTED—Walnut meats. 312 East Third St. Fred L. Mitchell.

WANT walnut meats. 902 S. Bdwy.

FRESH grape juice, 45c gal.; also wine grapes. Reno Market, 3 blks. West Co. hospital on 101 Hiway.

YAMS, 25c lug and up. West to end of 8th, No. ¼ mile. John English.

WANTED—Walnut Meats. Leslie C. Mitchell, 305 Easa 4th St.

Rosenberg Bros. & Co.
Cash buyers of walnuts and walnut meats. Ph. Orange 962, Orange.

WANTED—Walnut meats. The Bee Hive, 214 North Broadway.

WALNUT BAGS, 10 lb, 2 for 25c. Leslie Mitchell Seed-Feed Store, 305 East 4th.

NOTICE to Tomato Growers—From Monday morning, Oct. 8th, California Olive & Tomato Products, Inc., Newport Beach, California, will pay for tomatoes, field run, $12.50 F. O. B. Cannery and $11.00 for surplus or $1.00 per ton less, F. O. B. field, both kinds, cash on delivery. California Olive & Tomato Products, Inc., Newport Beach, Calif. Phone 452.

BEAN STRAW for sale. W. R. Rogers, 1st house So. of Edinger on Bristol.

TOMATOES for canning, 30c and up. Corner Edinger and Van Ness.

36 Household Goods

MUST SACRIFICE—Range $5.50. Bed $3. Radiant heater $3.50. Bissell $1. High grade radio, great bargain, $9.50. Rug $2. Extra good vacuum cleaner, with attach., snap at only $9. Gas heater $1. Daybed $2. Lamps $1. Elec. heater 90c. Excellent condition. Real bargains. 2345 Spurgeon.

FOR SALE—Universal elec. range. 4 burners, 1 open; also Universal cooking utensils. Ph. 3396.

FOR SALE—Linoleum, newest shades and patterns. Paints, $1.10 gallon. Machinery and used plumbing. Pacific Coast Plumbing and Salvage Co., 1908 West Fifth.

MODERNISTIC 3 piece bedroom suite, Spartan Frigidaire, like new, day bed. 616 So. Van Ness before 1:30 p. m.

WASHER and IRONER for rent, 75c a washing. Ph. 4546, Washer Wilson.

GOOD used Radiant heaters and Singer sewing machines. Luer's, 310 Spurgeon St.

In answering advertisements containing a Register box address, be sure to always include the LETTER of the alphabet which appears preceding the box number. This will insure prompt delivery. Example: "Box A-199, Register."

WILL trade brand new electric refrigerator for old piano. Danz Piano Co., 216 E. Center, Anaheim.

Wringer Rolls, $1.00 Ea.
Cushion type, fits most wringers. 1200 No. Main St. Phone 2302.

MOST money for good used furniture. Phone 2615.

36 Household Goods
(Continued)

WANT best washing machine $20 will buy. 1108 East 4th.

WANT to buy used living room suite. A, Box 43, Register.

FOR SALE—Three-plate electric range. Good condition. Used only short time. 738 No. Philadelphia St., Anaheim.

FOR SALE—Wine colored, lined velour living room drapes, $12. Good gas range, control oven, $12. Ph. 4496-J.

37 Jewelry

MORE CASH for old gold at Fields'. 308 W. 4th.

38 Miscellaneous

WILL PAY $4.50 for small gas engine. Phone 2808.

WE PAY MORE— Bring your old gold and silver to the Odditie Shoppe, 105 West Third St.

Wanted—Old Gold
Any quantity or quality. Mel Smith. 405½ No. Broadway.

In answering advertisements containing a Register box address, be sure to always include the LETTER of the alphabet which appears preceding the box number. This will insure prompt delivery. Example: "Box A-199, Register.

HIGHEST prices paid for men's good used clothing. 404 East 4th.

WE pay highest prices for your old plumbing fixtures, pipe and machinery. Pacific Coast Plumbing & Salvage, 1908 W. 5th St. Phone 504.

FOR SALE—Packing Boxes and barrels. Santa Ana Transfer, 1045 East 4th St. Phone 86.

OLD GOLD wanted, any amount. Highest prices paid. 401½ E. 4th.

I BUY all kinds of junk, metals, iron, rubber, paper, rags and old cars. Rice, 905 E. 2nd. Ph. 1045.

OLD GOLD AND SILVER
You will get most for your old gold at Strock's. We pay $35 an ounce, less a small handling charge.
Strock's, 112 E. 4th St.

SHEETS of gal. iron 5x10, on wood frames. $1.25. 520 West 2nd.

FOR SALE—Stereotype mats, long wearing cardboard for wrapping young trees or sealing cabins and chicken coops against wind and draughts. Size 18 by 22 inches. 50 cents per hundred. Call at Register office.

FOR SALE—Fordson, $40; disc, $35; trailer, $25. Also stump puller, power saw, hay press and other used implements. Tustin Mfg. Co., Tustin.

Building a Yard Oven?
Get your barbeque plates at the Moritz Foundry, 902 East Third.

WE pay highest prices for all kinds of junk. Geo. T. Calhoun, 3101 W. 5th. Phone 1404.

ORANGE honey, 5 gal. $5.00. Leslie Mitchell Seed-Feed Store, 305 E. 4th.

AUTO truck and tractor parts, pumping plant engine, 1½ h. p. to 75 h. p. Geo. T. Calhoun, 3101 W. 5th. Phone 1404.

39 Musical Instruments

BUNG. piano for rent. Ph. 3842-W.

PIANOS, repossessed $25, $37, $48. Dozens to choose from. Terms or will rent some as low as $1.00 per month. Danz Piano Co., 216 East Center, Anaheim.

WILL pay spot cash for your old piano. Danz Piano Co., 216 East Center, Anaheim.

40 Nursery Stock, Plants

ONION sets 20c lb. Winter blooming sweet peas 10c pkg. Also in bulk. Leslie Mitchell Seed-Feed Store, 305 East 4th.

CITRUS TREES, 25c. We dig 'em. Phone 446-R. Bennett's Nurseries. Res. Tustin Ave., bet. 4th and 17th.

Apts. For Rent

44 Apartments, Flats

Bristol Apartments
Nicely furn., lights, gas, water, garage, electric washer paid. $15 up. 1309½ W. 4th. Ph. 3562.

Court Apartments
NEWLY decorated, gas and lights paid. 518 Spurgeon. Ph. 3657.

Grand Central Apartments
116 No. Sycamore. Phone 2707.
Delightful Open Spanish Courts. Softened hot water. Lights, gas included. Good, clean, restful beds.

FURN. apt., linen, laundry, garage. 611 Minter St.

FURN. single apts., low rates; very desirable. 121 So. Birch.

WILL trade dandy new washing machine for old piano. See Danz Piano Co., 216 E. Center, Anaheim.

JONES APTS. and 3 bedroom house. Eastwood Avenue. Phone 5036-J.

$10, everything paid, furn. apts., No garage. Adults. 931 Spurgeon St.

APTS., $7 to $12. Ev'thing. 925 French

APTS., $8-$14. Everything. 206 N. Ross

BACHELOR Apts. Rooms. 620 E. 5th

3 RM. furn. apt., bedroom, lights, gas paid. Adults. 642 No. Parton.

49 Rooms Without Board

RM., pri. ent., bath. 642 N. Parton.

HOTEL FINLEY—Rooms at $2.50 week. Free parking. Live in a hotel

ROOMS for men with club privileges at Y. M. C. A. $2.00 week up.

MASON HOTEL—312½ W. 4th St. Rooms $2 wk. up. Kitchen privileges

BROADWAY HOTEL, 402½ No. Broadway. Large, pleasant rooms, home atmosphere. Contract bridge evenings.

Real Estate For Rent

51 Farms and Lands

20 ACRES, reasonable. G. M. Henson, Rt 5, Box 346, Santa Ana.

53 Houses—Town

FOR RENT—Clean 6 room stucco, 3 bedrooms, oak floors, built-ins, automatic heater, lawn, flowers, garage. 311 Wisteria.

Santa Ana Transfer
1045 East 4th St. Phone 86.

FOR RENTALS south part of town, call 2130 So. Main or Ph. 2924.

DESIRABLE duplex. 1718 No. Ross.

5 RM. bungalow, newly decorated, auto. heater. Walking dis. 3664-W.

Wright Transfer Co.
301 Spurgeon St. Phone 156-W.

2 RM. furn. house. 821 So. Van Ness.

5 ROOM mod. home, nicely furn. Adults. 1155 West 8th.

FURN. DUPLEX—118 West Camile.

Penn Van & Stge. Ph. 187

8 & 5 ROOM house, near high school. One partly furn. 920 W. Chestnut.

NICE 6 room stucco house. 921 W. Fairview. $31. Phone 1873 or 456.

NICE 6 rm. furn. 520 East 5th.

FURN. 4-rm. cottage. 1414 E. 4th.

6-RM. 3 bedrms., tile bath and sink. Nice yard. 814 Hickory. Ph. 448.

209 SO. BROADWAY, 5 rm. unfurn. bungalow. $25. Water paid.

SMALL furn. house. 926 West Pine.

COZY duplex, velvet rugs, overstuffed. Garage. Electric washer. Continuous hot water. Reasonable. 726 So. Flower.

5 ROOM house, bath, shower, furnace, fireplace, unfurnished. $26; will furnish; at 209 E. 20th. Inquire Sunday or Mission Flower Shop, 515 No. Main.

56 Wanted to Rent

WANTED by responsible couple, strictly modern, well located, nicely furnished or partly furnished house. A, Box 41, Register.

ELDERLY bachelor wants apartment in home, permanent if suitable, walking distance or near bus line. C, Box 43, Register.

Real Estate For Sale

59 Country Property

ACRE home, Tustin, $2500. $250 down. Sheppard, 519 No. Bdwy.

Bargain $500
For 5 acres lanr, water stocked, at Costa Mesa.
Carl Mock, Realtor
214 West Third.

59b Groves, Orchards

A FINE 20 acre Val. grove with $10,000 home on main blvd. Good trees, water and a good record. Will sacrifice this grove for cash or will accept good home in L. A. or other good city as part payment. Tel. 1873.

60 City Houses and Lots

Just a Steal
Practically new, modern to the minute stucco home. Tile bath, real fireplace, double garage. Splendid location on north side. Price $2950.
Roy Russell
218 West Third. Phone 200.

3 RM. HOUSE & 2 GARAGES, $850 Lawn and trees, east front, full lot. Fine location, good plumbing. W. T. Mitchell, 520 West 2nd St.

SEE that beautiful 3-bed English stucco at 2387 N. Flower, 2 baths, furnace heat. Dbl. gar. Best bargain in Santa Ana.

NICE little home, furn. Total price $500. $300 cash, balance $15 month. Inquire 2212 Maple.

61 Suburban

5 ACRES on state highway, 4 room house, fruit, water, gas, electricity. Inq. N. E. Cor. First and Newhope, Gardner.

Bean Land Bargain
Thirteen acres, four miles from Santa Ana, on boulevard, pumping plant, house, barn, reenville district. If your heart is weak, don't inquire the price. See Carden or Shaw with ROY RUSSELL, 218 West Third.

Real Estate For Exchange

66 City Houses and Lots

EXCHANGES everywhere; city, country prop. C. B. Hill, 302 Bush.

5-R. MOD. house, clear; for exchange for Montebello or Alhambra. M-Box 45, Register.

66b Suburban

FOR EXCHANGE—Several small acreage pieces near Santa Ana for house in town. See Carden or Shaw with ROY RUSSELL, 218 West Third.

Real Estate Wanted

61a Orange Groves

I WANT VALENCIA GROVE, five to eight acres. Must be in good condition, frostless, good water rights, priced right, Orange county preferred. Owner must be willing to accept, in exchange, modern two bedroom home in Long Beach, fine residence section, first class condition. Present cash value $4500, clear. Give definite location and all particulars regarding grove. No personal calls. Write E. B. Miller, 250 Bennett Ave., Long Beach.

Directory

For Professional and Specialized Service

Auto Parts

Santa Ana Motor Parts & Machine Works
Complete Motor Machine Shop
Complete Line Automotive Parts.
Phone 894. 413-419 W. Fifth St.

Awnings

Santa Ana Tent and Awning Co., Ltd.
1626 So. Main St. Phone 207.

Insurance

Let Holmes protect your homes. E. D. Holmes at 429 No. Sycamore. Phone 816.

Keys and Locks

Keys made while you wait. Henry's Cycle Co., 427 West Fourth St.

Painting and Paperhanging

Paperhanger. C. Freund. Ph. 1067-J.

Painting & Paperhanging. Pr. 3254-W

Refinishing

Pianos and Furniture. H. J. Schmidt, 901 E. Wash. Phone 5598.

Termite Control

Termite, Pest and Fungus. 110 W. Fifth. Phone 1757-W. Inspection free—go anywhere.

Typewriters and Supplies

All makes sold, rented and repaired; small monthly payments if desired. R. A. Tiernan Typewriter Co., 401 West Fourth St. Phone 743.

Published every evening (except Sunday) by the Register Publishing Company Ltd., 220 N. Sycamore, Santa Ana, California. J. F. Burke, Publisher-Editor; Mary Burke King, Associate Editor; Loyal Kletzein King, Business Manager. TELEPHONES: Advertising, 87; Subscription, 89; News, 29.

Member United Press Association (leased wire) and Audit Bureau of Circulation.

People's Paper for All Orange County

Santa Ana Daily Evening Register

SUBSCRIPTION RATES—By carrier, $7.00 per year; $3.75 for 6 months; 65c per month. By mail, payable in advance, in Orange county, $7.00 per year; $3.75 for 6 months; 65c per month; outside of Orange county: $10.00 per year; $5.25 for 6 months; 90c per month; single copies, 3c. Entered in Santa Ana post office as second class matter. Established November, 1905. "Evening Blade" merged March, 1918; "Daily News" merged October, 1923; "Times" merged November, 1930.

NRA MEMBER U.S. WE DO OUR PART

SAFETY PROGRAM SHOULD INCLUDE IMPORTANT OMISSION

We want to commend the safety program that has been inaugurated by the highway patrol. It appears that under the direction of the chief, E. Raymond Cato, Patrolman George Stinson, who has gained considerable reputation by his voice in musical circles, and Captain Meehan, both of this county, will conduct meetings throughout the state. They will call the attention of the people to the ghastly increase in the number and seriousness of accidents on the highway.

A meeting was held the other night at the Bowl, where some 2,000 people listened to the program, enjoyed Mr. Stinson's singing and were impressed by the statistics of the accidents. We would call attention, however, to one thing that was ommitted, and certainly ought not to be omitted at any meeting that is being conducted.

This omission, among the statistics, was in respect to the increase of these accidents due to drunken driving and other conditions related to drink. Singularly, no reference was made to this very striking condition.

There was an analysis of the cause of accidents given, such as speed, failure to observe boulevard stop signs, passing on the right side, etc. But the causes of the speed, and of the failure to stop at signs, as they relate themselves to liquor and the habits into which people are getting, were not referred to.

Yet we will quote, in part, what Mr. Cato himself said last February, on this very matter:

For several weeks the California Highway patrol has watched with growing concern the alarming rate of increase of California accidents in which drunken driving was involved.

We must face these facts. Reports received by us for January indicate an increase of more than 11 per cent in fatalities involving drunken drivers compared with January of 1933. February figures appear to indicate an increase that is even greater.

Our figures for 1933 show an appalling increase. Indeed they show a 40 per cent increase in fatal accidents involving drunken driving and a 26 per cent increase in all types of accidents in which drinking played a part.

We cannot disregard these figures.

Therefore, I call upon every citizen who believes in the enjoyment of personal liberty to assist us in stamping out this evil.

Alcoholic beverages have been enjoyed by mankind for centuries. But our ancestors enjoyed them under different circumstances. There was not one motor vehicle for every 2.5 persons and wonderful highways conducive to fast travel as there now are in California.

It is the duty of every person who has been drinking intoxicating liquors, or who expects to attend any sort of gathering where excessive quantities of intoxicating liquors are consumed, to refrain from driving.

Further than this, we recall at a meeting at the Breakfast club where Captain Meehan spoke, that he himself, in response to questions, declared there had been an increase of 25 per cent in drunken driving accidents, and of 70 per cent, where pedestrians were involved, since liquor came back.

Certainly it is not too much to ask that the real cause of this terrible increase shall be placed before the people of the state, if these meetings are to be held. If anything else should cause such an increase in accidents and death, and cause damage to such a degree, it certainly would not be ignored.

It may have been that the failure to speak of it at this meeting was merely an oversight. We hope this is the case, for certainly alcohol and automobiles do not and cannot mix with safety anywhere.

RAYMOND POINCARE

Former President Raymond Poincare of France died today. He was 75 years old and had lived a most active, useful and heavily freighted life.

Several times he had been called to public office and in 1926 there was such an imperative demand for his assuming power that it evidenced the confidence in which he was held. At that time, it will be recalled, France was facing bankruptcy.

There was a series of short-lived cabinets. The ministry of Edouard Herriot collapsed because of the constant depression of the franc. At that moment all France sought a savior, and there was only one man who apparently approached "filling the bill" in the minds of the leaders.

He was the only one who promised any hope of success. Poincare was called to power. He started his government at that time with the purpose of stabilizing the franc, ratifying the debt accords and winding up the reparations tangle.

When he stepped out of office, two of these objectives were completely fulfilled and later the Young plan, for the settlement of reparations, was accepted by the various government, which apparently completed the whole program of Poincare.

Poincare was a man of indomitable will and restless energy. He called Briand again to power and it was through this action that we were enabled to get the Briand-Kellogg peace pact, which has done a great deal to advance the peace sentiment of the world.

There was conflict between him and Briand, for Briand was primarily for peace, not at any price, but almost, while Poincare was for collection of reparations, regardless of consequences, and three times he put the army of France into the Ruhr for that purpose.

At the time of his election, as we recall, there was a struggle between him and Georges Clemenceau, and the disappointment of Clemenceau's life was his own failure at the presidency, and only second in his afflictions was the election of Poincare, to whom he was opposed.

Poincare lacked the emotionalism of Briand; he was not as relentless as Clemenceau and so, while he did not make people love him as did Briand, he did not engender the hates of the "Tiger." Calm and judicial in his statement, he brought to bear upon all public utterances and acts the power of marshaled information and facts.

He passes away rich in years, in honors and the affection of his countrymen. His passing will not leave a serious vacancy, as far as the nation is concerned, because he was not by any means a determining factor today. But he made a fine contribution of a great life at a crucial period for France.

THE HUNGARIAN MINE STRIKE

One thousand miners are at the bottom of a thousand foot shaft in Pecs, Hungary, today and have been there for nearly four days, in a starving and thirsting condition, demanding an increased wage up to an amount of $3.50 per week.

They declare that the mine will be their tomb unless these wages are granted. Their wages have been $2.00 a week. They are asking for the above amount.

This mine is owned by the Danube Steam Navigation company and in this company British interests have heavily invested. They have refused to negotiate with the men and a consequence is despair.

We do not know the conditions which confront the company. We do not know the price at which they must sell their coal. But certainly $2.00 per week, for the wages of a man digging coal in the bowels of the earth, is a condition which should challenge the interest of the world.

Not only should every coal owner and coal miner in every country be interested in that, but employers and wage earners in every other line of activity should learn the facts behind such conditions. We are rather of the opinion that the English miners will be particularly interested in this kind of competition, for surely coal mined at these prices is bad competition for "living-wage" mining in England.

Playing With Polnol

Christian Science Monitor

Citizens of Bridgeport, Conn., have begun to breathe again. For two days they figuratively held in their diaphragms and walked on tiptoe lest they should set off the ten pounds of polnol that had disappeared from the Remington Arms plant and might be lying around anywhere. Polnol, if you missed the news stories, is an explosive so touchy that it would go off at a slight jar and so vehement that a pound or two of it would wreck a city block.

But now the polnol has been found and returned to its vault. The first supposition might be that the thieves became alarmed when they learned from the public warnings what dangerous stuff they had taken into their hands, and were glad to abandon it and scuttle for safety. If this is the case, it provides an example from which humanity might take a broader object lesson.

Mankind, or rather some portion of it, has been carrying around for centuries a kind of deadly explosive called the war mentality. It has had not only repeated warnings but ghastly illustrations of the destruction and suffering this stuff causes. Is it not time to lay down such equipment and get away from it?

Hitherto it has generally been supposed that this commodity of easy war talk and emotional patriotism was largely in the hands of novices—half-baked "statesmen" and excitable common folk who did not know the danger of what they were touching off—and that in this lay the menace. Recent investigations such as the United States Senate munitions inquiry, however, have tended to indicate that some of the spreaders of this war mentality have known perfectly well what they were handling, have planned to use it for their own purposes and with little regard for the social consequences.

In this respect the polnol theft at Bridgeport offers probably an even truer parallel. For it appears from several circumstances that the depredation there was the work of men who knew what they were doing and had their own designs. Apparently whether protecting itself either from polnol thieves or war talkers, society must direct its efforts not only against those who toy with explosives from ignorance but also from those who do so from intention.

Motoring Facts

Oakland Tribune

A general impression that California is generously supplied with automobiles, is borne out by the "Facts and Figures" published this week by the National Automobile Chamber of Commerce.

There is in California one automobile to every 3.09 persons, or more machines in comparison to the population than in any state in the union.

So are there more registered automobiles here than in any other state except New York which, however, has one automobile to every 5.78 in population. The California registration in 1933 was 1,958,807 to New York's 2,240,757 and no other state approached within 300,000 of our figure. While our total has dropped slightly since the peak year, 1930, it is a quarter of a million ahead of 1928 and a proportionately similar story is told in New York.

Motoring opportunities in California and perhaps generally better conditions give it an overwhelming leadership in the number of cars in proportion to population and an actual one of great proportions over all states save the much more populous New York. We lead all states, save New York, in gasoline tax receipts, but in motor vehicle registration receipts, due to a smaller fee, are in eighth place. As some states charge as much as 6 cents gas tax the leadership in that respect is the more remarkable. Using the money as we do, we are one of 36 states which levy no general property tax for state highways.

Figuring all the taxes and fees which he pays, it is announced that the American motorist contributes to government, federal, state and city, an annual sum of $1,137,872,000, or one out of every eight tax dollars.

This One Can Be Avoided

More Truth Than Poetry

By James J. Montague

BIG NEWS

A bear, confined in a zoo in Vienna goes beserk when he hears a crooner.

That a bear is a reasoning creature
Is now past a shadow of doubt;
He resorts to a deep
And unwakeable sleep
When the blizzard is buzzing about.
You will never encounter a bruin
In the keen chilly days of the fall;
Moreover you'll find
That he's wise in his mind,
For he won't stand for crooners at all.

Common noises but rarely distract him;
When the wind murmurs loud in the trees
The average bear
Will remain in his lair
Through the winter, completely at ease.
But though commonly gentle and placid,
He never will fail to get rough,
And raise the old deuce
If he ever gets loose
When a crooner is doing his stuff.

I never would harm any crooner,
I never have injured one yet;
A single deft twist
Of the average wrist
Will turn off a radio set.
But the breeding of bears by the thousand—
They multiply fastest in spring—
And to turn them all out,
Beyond any doubt,
Would prove a most excellent thing.

ALWAYS AN ALIBI

A girafe escaped from a circus not long ago, and the farmer says he shot it because he mistook it for a deer.

SIGH OF RELIEF

Well, anyway, it won't be long before Huey Long is immured in the Senate once more.

(Copyright, 1934, by The Bell Syndicate, Inc.)

PARAGRAPHS

By Robert Quillen

The best way to raise children is to keep them on the level.

So the financiers juggled figures to hide the awful facts. Well, it shows what golf will do for you.

General Johnson's future is uncertain. So few enterprises need a man who talks too much.

People aren't grown-up enough to be free while no one of them gives a darn about the lost liberties of another.

The first essential in leadership is a crowd dumb enough to follow.

PEACE IS A PERIOD WHEN ANYTHING YOU DO TO HARM YOUR COUNTRY IS CALLED LIBERTY INSTEAD OF TREASON.

Things even up. The virtuous feel as good in the morning as the naughty do at night.

It pays a man to marry. The Devil didn't, and look at him.

Hire one man to kill another and you hang; hire a million to kill tens of thousands and you get a monument.

AMERICANISM: In time of peace, condemning the wicked waste of armament; in time of crisis, denouncing the government for not protecting us.

Nag: A poor horse; also a method of taming a poor fish.

Only one animal capable of reason, and it is happy or miserable as gamblers change the price of stocks.

IF HE WANTS A WIFE LIKE HIS MOTHER, IT MEANS THAT HE WANTS SOME OTHER WOMAN TO THINK HIM FAULTLESS.

The righteous are alarmed by New York's decision to sanction gambling. Did they ever hear of a place called the stock market.

It is feared that the shortage of beef, pork and mutton will affect everything except bologna.

The generous talker usually is the kind who would share his lost dollar with you, if he ever had a dollar.

But your wife might be as loyal, loving and appreciative as Bill's if she had a husband like Bill.

CORRECT THIS SENTENCE: "WHEN I ASKED THE HUSBAND A QUESTION," SAID THE DOCTOR, "THE WIFE KEPT STILL AND LET HIM ANSWER IT."

(Copyright, 1934, by Publishers' Syndicate)

Little Benny's Note Book by Lee Pape

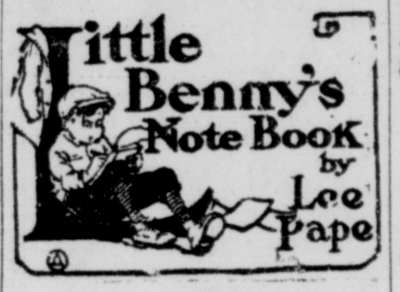

My sister Gladdis's new baby hasn't any front name yet, and this morning at breakfist ma said to pop, Gladdis and I have a bran new ideer about naming the baby, Willyum. We've considered all the gerls names in histery and private life and decided not a single one of them is suitable, she said.

So what? You're going to give her a boy's name? pop said, and ma said, Certeny not, we're going to make up a new and entirely original name for her that will suit her own special little personality like a glove. Now for instants even at the age of 3 weeks that baby shows sines of being unusually graceful, just by the way she uses her hands and even by the suppressed way she sneezes. So Gladdis thawt of the name Undula. Doesn't that make you think of a graceful person, Willyum? ma said.

Why yes, or even of a graceful snake, pop said, and ma said Personly I bleeve the child will grow up to be a grate singer, because her voice, untrained as it necesserrily is, has an amazingly cleer tone, so I thawt the name Clarinetta would be quite expressive.

Why not Trombona? pop said, and ma said, It's too heavy, somehow. But the name that we're considering the most seriously is Orinoca. What kind of a person does that make you think of, Willyum? she said.

Well, let's see, Orinoca, pop said. It makes me think of a rather tall person of medium hite, rather undersized, if anything he said, and ma said, That's indefinite to say the least. It's supposed to indicate an exotic quality and was suggested by the baby's habit of giving sidelong glances, she said.

What does the name Blumbibia represent? pop said, and ma said, Nothing whatever, and pop said, I bleeve you're rite.

And he folded up his paper and left for the office.

In the Long Ago

From The Register Files
25 Years Ago Today

OCTOBER 15, 1909

Plans were under discussion for moving the thriving railroad town of Barstow at the junction of the San Barnardino and San Francisco branches on the dessert, for a distance of 20 miles to the small desert station of Newberry where there was plenty of ground for development and better water than at Barstow. It was declared that the Santa Fe company had the power to move the greater part of the town. Property owners in Barstow had refused to sell the railroad company sufficient land for the extension of its yards.

Congregational church members were to have a fine new pipe organ following decision reached at an important meeting of the Aid society with Mrs. W. S. Decker. The organ was to be the best to be secured for the sum of $4000 and raising the necessary funds was to be the duty of the Aid society and Amphion circle.

The Santa Ana school board went on record as opposing expensive high school functions and their requirements for elaborate gowns on the part of girl students.

Thoughts On Modern Life

BY GLEN FRANK

THE ASSURANCE THEY ASKED

Discussion pro and con still goes on over the President's talk with the people over the radio on the last day of September.

It was admittedly given in response to critics of the New Deal and to the growing demands from many business interests for what they called assurance.

If those demanding assurance had written the President's talk, what would he have said? The answer, I think, is quite clear.

He would have announced his intention to return promptly to the gold standard.

He would have announced his determination promptly to balance the Federal budget largely through a drastic scaling down of the lushly expanded Federal personnel and by radical retrenchment in Public Works expenditures.

He would have announced his intention promptly to pull in the horns of the National Recovery Administration, and would have given promise either of the outright repeal or a sweeping delimitation of the scope of the National Indutrial Recovery Act.

He would have announced his intention of asking the forthcoming Congress either to repeal or materially to ease the regulartory features of the legislation on the issuance of new securities.

He would have given definite promise that the dollar would not be further diluted.

He would have put all the cards on the table regarding new legislation he has in mind to propose to the next Congress, or would have announced that he would propose none.

Those who have clamored most loudly for "assurance" would have been satisfied had the President made a speech along those lines. He did not. Should he have made such a speech? Despite a fundamental dissent from several features of the New Deal, it is clear to me that the President should not have let the apostles of "assurance" thus dictate his speech. As I have said several times, the road back is not the way out.

As I put it the other day, the problem before the national leadership just now is not surrender to those who would junk the New Deal, but the responsible and realistic refinement of the reforms that have been instituted.

And of this intention the President gave words of assurance in his chat with the people.

(Copyright, 1934 McClure Newsp'r Syn.

Our Children By Angelo Patri

WHY SCHOOL?

"What's the matter, Tony?"

"Aw, he sent me out."

"What for?"

"Aw, I didn't want to make a tie rack."

"Why not?"

"Why should I make a tie rack? I only got this tie."

"What did you want to make?"

"I wanted to make a dog house but he got sore and threw me out."

"Have you a dog?"

"Yes, and my mother doesn't want him in the house unless it's storming. I got a box for him but it leaks, and anyway it isn't so good. If he had a house it would be better."

"We'll see what can be done about getting a house for him. I suppose you could make it if you had the lumber?"

"Sure, I could. Better than a tie rack. What does he care what I make if I work? And make something? But he won't let me."

The shop teacher looked hurt when the principal asked him if Tony could make a dog house instead of a tie rack. "All the other boys are making tie racks. Why should Tony be an exception? That spoils the discipline, makes him think he is important. He ought to be made do what the others do."

Now that's where I disagree. The mission of the school is to strengthen the strengths of its children. It is not to thwart them. It is not to elevate the teacher into some sort of authority. It is not to establish a false standard of discipline and work. The notion that Tony must make a tie rack because a tie rack is scheduled is not good enough. Tony is to make what will stimulate him to creat activity. If his work does not make him creative it fails at its source. Routined, imposed, meanlingless tasks deaden the creative faculty. They are to be used only when creative energy fails and only as long as it is necessary to stimulate an idea. If they fail to rouse an idea in a reasonable time some other approach must be made.

"Why should Tony have his own way? You spoil him that way."

That's another notion that I don't accept. What way is the child to have? Your way? My way? If so, why? There is no sin in allowing a child to have his own way when that way is right for him? It is the only way that is going to serve him. When you impose your way he stands aside, in spirit if not in body, until you get out of his sight. Then he goes back to his own ideas. That is the way he is made. He must live his own life according to the power that was given him in the beginning. He can develop what he has, not what you want him to have, unless you happen to agree on that essential point.

The school is established and maintained to serve the children according to their needs. If the school does not stimulate children to need, to desire, to hunger after knowledge and skill and power, then the school fails and the generation is lost. Not unthinking obedience, not slavish concentration on non-essentials, not the glorification of those in authority over children, is the mission of the school. Service to the children as they come, one by one is that mission and there is none higher on this earth.

(Mr. Patri will give personal attention to inquiries from parents and school teachers on the care and development of children. Write him in care of this paper, inclosing a three-cent stamped, addressed envelope for reply.)

(Copyright, 1934, The Bell Syn., Inc.)

Today's Almanac:

October 15th

70 B.C.—Virgil, Latin poet, born—starting trouble for lots of 20th century high school students.

1789—President Washington leaves New York for tour of New England.

1858—John L. Sullivan born.

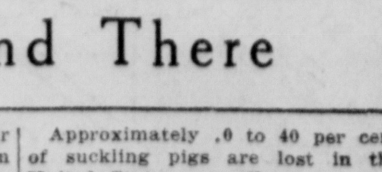

Here and There

In Ethiopia, creditors lead their delinquent debtors around on chains until tre debts are paid.

* * *

Mosquitoes reached the Hawaiian Islands by breeding in water barrels aboard sailing ships that were leaving U. S. ports for Hawaii.

* * *

Katmai National Park, Alaska, is the site of the "Valley of Ten Thousand Smokes."

* * *

The first English Bible was printed in 1535.

* * *

The largest artificial ice skating rink in Europe is located in Vienna, Austria.

* * *

During the week of July 28, 1345, 1845 lumber mills in the United States produced 166,783,000 feet of lumber and shipped 144,341,000 feet, while their orders amounted to 203,553,000 feet.

* * *

Approximately .0 to 40 per cent of suckling pigs are lost in the United States annually.

* * *

Black aphis is harder to kill than green aphis.

* * *

A meteorite picked up in New Mexico was found to contain minute amounts of gold.

* * *

Twelve per cent of the motor licenses issued in England are held by women.

* * *

More than 7000 road accidents which resulted in 7202 deaths were analyzed by British police, who found that only 219 of the dead were drivers of motor cars, while .517 were pedestrians, 1.24 bicyclists and 1308 motorcyclists.

* * *

The state relief organization civil works in North Carolina gave employment to 967,545 persons during the fiscal year of 1933-34.